The Fort Wayne Sentinel.

ESTABLISHED 1833. TUESDAY, AUGUST 20, 1889. PRICE TWO CENTS

Geo. DeWald & Company.

We are Showing a New Thing

—IN—

TOILET QUILTS

One of the Best Things We Have Ever Shown for the Money.

GEORGE -:- DEWALD

—AND—

COMPANY,

Calhoun and Columbia Sts

FINANCIAL STRENGTH OF THE EQUITABLE:

Assets	$95,042,922 96
Liabilities	74,248,207 81
Surplus	$20,794,715 15

Of the leading companies, the Equitable shows the greatest strength, having not only the largest Surplus, but also the highest ratio of Surplus to Liabilities.

J. E. OHNHAUS,

AGENT, ROOMS 19 and 20 PIXLEY & LONG BLOCK.

CHICAGO MARKETS.

CHICAGO, Aug. 20.—Wheat: August, 77⅛; September, 76¾@⅞; December, 78¾; Corn: August, 35⅛; September, 35⅛@¼; October, 35⅛@¼; December, 34⅜. Oats: August, 20⅛@¼; September, 20¼; October, 20⅜@½; December, 20⅞. Pork: August, $9.52½; September, $9.52½; October, $9.50. Lard: August, $6.15; September, $6.15; October, $6.05; December, $5.95. Short ribs: August, $4.95; September, $4.95; October, $4.97½.

Go to Warsaw with the Traveling Men Saturday, Aug. 24th. 17-6t

ATTENTION, G. A. R.

Excursion to Indianapolis $2.30 Round Trip.

The Wabash will sell round trip tickets to Indianapolis, on Wednesday and Thursday, August 21 and 22, 1889, to all wishing to attend the exercises of laying the corner stone of the soldiers' and sailors' monument. At the very low rate offered everybody should participate in this great event. Tickets good to return until August 23. Ample accommodations will be provided for all. Apply at Wabash ticket office. 19-4t

A Silver Dollar will go as far at the Massachusetts Shoe Co's. as a Dollar and a Quarter will any where else.

Don't fail to ask your groceryman for the Leader Washing Compound and take no other. 17-tf

Now is the time to secure Stoves at actual cost. Staub Bros., 16 East Columbia street. 2-tf

Closing out sale of Stoves at Staub Bros., 16 East Columbia street. 2-tf

A GRAND REUNION.

The Catholic Benevolent Legion reunion takes place at Spring Fountain Park, Eagle Lake, Warsaw. Wednesday, August 21. A grand excursion has been arranged for that date.

Don't fail to ask your groceryman for the Leader Washing Compound and take no other. 17-tf

Ask your grocer for Fermentum Compressed Yeast. Take no other. 7-tf

Peaches, Berries and Plums.

Crawford Peaches, 35c basket.
Whortleberries, 8c quart.
Fresh Tomatoes, 3c quart.
English Blue Plums, 8c quart.
Sweet Concord Grapes, 5c quart.

FRUIT HOUSE.

WOMEN MUST NOT TEACH!

In the Churches of the German Lutheran Congregations—They Stand by Public Schools.

BALTIMORE, Md., Aug. 20.—The Missouri synod of the German Lutheran church, discussing this question: "How far and under what conditions do we allow woman to teach?" have decided that women must not be allowed to teach in the church at all, following the injunction in St. Paul's letter to the Corinthians forbidding women to even speak in the congregation.

The synod also declares that a congregation may discharge their pastor or parochial school teacher, only if they are impious or neglect duty.

With regard to public schools they make it plain that they have no wish to be mixed up with other bodies in opposing the schools. The public schools, say the Lutherans, are excellent and they are willing to pay their share for their support, but prefer to teach their parochial schools.

ARRESTED AS SPIES.

The Experience of Two Americans With Germany's Officials.

INDIANAPOLIS, Ind., Aug. 20.—E. G. Hill, widely known among florists and president of the National Floral association, has just returned to Richmond, Ind., his home, from a trip to Europe, and reports that while enroute from Belfort to Bostile, in company with Robert George, of Painesville, Ohio, the train was stopped at the neutral line between France and Alsace-Lorraine and he and his companion were arrested as spies.

They and their baggage were searched, their passports disregarded and they were not allowed to cross the line.

Mr. Hill says the German officers were obstinate and brutal in their treatment of him, but the French were considerate and cried "Vive L' Amerique," when told the native land of the travelers.

They were denied the privilege of continuing their journey although there was nothing whatever to support the suspicion against them, and they were compelled to hire a French peasant to take them back to Belfast. Their treatment will be reported to the state department.

Lost Her Life for Another.

BENTON HARBOR, Mich., August 20.—Miss Tillie Felman, a young woman of Chicago, was drowned in the St. Joseph river yesterday afternoon, near Spink's resorts while attempting to save Mrs. E. D. Napier, who had got into deep water in her efforts to rescue a little boy from drowning. Mrs. Napier and the boy were saved, but Miss Felman was drowned.

Fires.

TOWANDA, N. Y., Aug. 20.—The extensive lumber yards of B. & J. Godkin, located in the pine woods, nearly a half mile from the nearest hydrant, took fire about 1 o'clock this morning, and at noon is still burning, although partly under control The firemen could only reach one side and their efforts were almost useless.

Big Rains.

DULUTH, Minn., Aug. 20.—Two and seventy-nine-hundredths inches of rain fell here last night. The city conducts were insufficient to carry away the water and at least $60,000 worth of damage was done.

The National Flower.

BUFFALO, N. Y., Aug. 20.—The Fifth annual convention of the society of American florists, met in Music hall at 10 o'clock this morning. The subject of a national flower society was touched upon.

Smothered to Death.

DES MOINES, Ia., Aug. 20.—Bert Miller and John Olcott, ten-year-old sons of prominent families at Pomeroy, Iowa, were smothered last evening in a bin of flax in the elevator at that place.

Will Not Interfere.

WASHINGTON, Ark., Aug. 20.—The president has declined to further interfere in the case of Jack Spaniard, who was to have been hanged here August 9, but was respited until the 30th.

Troublesome Indians.

MISSOULA, Mon., Aug. 20.—Reliable information reached here last night that the Indians are again menacing the lives of the whites at Demorsville.

Faster Insane.

RACINE, Wis., Aug. 20.—John Zacher, the man who last summer fasted fifty-three days, has become insane.

Premium on Gold.

BUENOA AYRES, Aug. 20.—The premium on gold has been advanced 81½ per cent.

A BIG EVENT.

The Arrangements for the Coming Races of the Driving Association Point to Success.

The conception on the part of a number of the enterprising devotees and fanciers of the horse, in getting up an organization known as the Fort Wayne Driving club, seems to have met with considerable favor on all sides.

It is the intention of the driving club to give on the days of August 28, 29 and 30 what has never been the pleasure of Fort Wayne people to witness in this city—that is, a first-class racing tournament. The meeting will be held at the fair grounds, where preparations have been in progress for it for weeks past. Improvements are noticeable everywhere at the grounds and the noise of hammers and saws are heard there almost constantly.

A SENTINEL reporter, in conversation with Mr. W. H, Watt, one of the officers of the association, learned of numerous features on the program.

Among them will be the appearance of Wayne Wilson, owned by Columbus parties. This noted horse was sold at the Cambridge City sale last spring for $11,000. It is a grandson of "Strathmore," owned by Rockhill Brothers & Fleming.

There will be a special exhibition by "Red Bell," the Fort Wayne horse that is coming so rapidly to the front, entering on this occasion in the 2:17 pace.

On Friday, the last day, excursion trains will be run into the city, and on Thursday, the Pittsburg shops, Wabash shops, Kerr Murray works, and Olds wheel works will shut down a half day.

The event is a boom to our merchants, some of whom recognize the fact judging from their liberal donations.

Between $4,000 and $5,000 in purses will be distributed at the races.

THE CENTLIVRE ACCIDENT.

Dr. Greenawalt Gives the Extent of Injuries Sustained by the Unfortunate Men.

Of the accident at the Centlivre brewery yesterday in which six men were buried beneath a brick wall, which fell, Dr. Greenawalt reports the following conditions after seeing his patients today.

Martin Thomas has two fractured ribs, but it is thought no internal trouble will arise to prevent recovery.

Lawrence Oferla has both lower limbs fractured and the muscles are badly lacerated.

Both of the above are at the St. Joe hospital.

Charles Ruhl sustained a bad gash in his chin and bruises to his head.

John Gleason, who it was feared was injured internally, suffers with pain in his chest but will recover.

Bernard Mathy suffered bad contusions to his head and hip.

John Kintz has contusions but is able to sit up.

The latter four are at their homes. They all live on Spy Run avenue.

A FATAL FALL.

Conrad Hoenig, an Old Man, Falls Down an Embankment and Meets His Death.

Conrad Hoenig, an old man, who had no fixed home, called at a late hour last night on Michael Wolf, who lives across the Nickel Plate track, in the vicinity of the Fort Wayne Furniture works.

Hoenig was given lodging and he went to bed. About 1 o'clock he arose feeling badly from the effects of excessive drink and walking out along the railroad track fell down a steep embankment, dislocating his neck. When Mr. Wolf came out to investigate the cause of the old man's absence, he found the lifeless body.

The patrol wagon conveyed the body to Peltier's morgue, where it was prepared for burial to day.

A son of the deceased resides in Nebraska, and other children at Bluffton and Decatur. The funeral arrangements are awaiting the arrival of the relatives.

Ball Games.

The games played yesterday were as follows:

National league—Indianapolis 3, Chicago 10; Philadelphia 14, Washington 1; New York 4, Boston 4; Pittsburg 4, Cleveland 3.

American association—Cincinnati 3, Columbus, 4; Brooklyn 9, Louisville 8.

The Weather.

WASHINGTON, August 20.—Indiana—Continued warmer, fair weather Tuesday; showers and cooler Wednesday; westerly winds.

Mr. S. U. Farney, representing a medicine company at Auburn, Ind., is in the city.

A BURSTING BOMB!

Creates a Panic Among a Crowd at Rome and Several People are Injured.

ROME, Aug. 20.—Last evening, while the Piazza Colona was crowded with people listening to the strains of a band of music, a spherical bomb, ten centimetres in diameter, was thrown from the rear of the chamber of deputies and fell directly in front of the musicians. The bomb exploded with a terrific report and the people, panic stricken, fled in all directions.

Six of the musicians, a gendarme and a child were seriously injured by the bomb and many persons were bruised in their efforts to get away. Fortunately the gendarmes were successful in quelling the panic, or many persons might have been trampled to death.

Albert G. Porter, United States minister to Italy, will shortly leave with his family for a forty days' vacation, which will be spent in Geneva. Consular General Bourne will assume charge of the consulate here on October 1.

ST. PETERSBURG, Aug. 20.—The czar has telegraphed to Anton Rubenstein, the famous Russian pianoist, his congratulations on the approaching jubilee of the latter's musical career. The jubilee testimonial fund for Rubenstein has also received the sanction of the czar.

M. Vischnegradski, Russian minister of finance, has announced his intention to tax the Protestant churches in the Baltic provinces.

Hitherto these churches have been exempt from taxation. This is an instance of the understood policy of Russia to diminish the influence of the Protestant clergy in the Baltic-German district.

CHICAGO CHIMES.

The Windy City Sends in a Strike, a Suicide and Something About Woodruff's Parents.

CHICAGO, Aug. 20.—Frank Woodruff's father and mother reached the city today from California and immediately went to the county jail to their son. They were permitted by Jailor Folz to see the prisoner and remained talking to him for several hours.

The Illinois Central switchmen, who struck last night because two of their members were discharged, went back to work this morning after a temporary truce had been reached. The trouble will be settled at 4 o'clock to-day, at which time the switchmen will decide either to go out again or remain at work according to whether or not the company agrees to reinstate the two men.

L. T. Crune died this morning from the effects of a dose of rat poison taken last night. The cause of the suicide is not stated.

Wabash's Railroad.

WABASH, Ind., Aug. 20.—It is understood that the purchasers of the Canada and St. Louis railway are connected with the Chicago and West Michigan system. They have announced that they will extend the Canada and St. Louis westward to LaCrosse, Stark county, where it will tap the Chicago and West Michigan. The east end of the line will be extended from Sturgis to Bay City.

Forest Fires Checked.

HELENA, Mont., Aug. 20.—A heavy rain generally throughout the territory, fell all Sunday night and the forest fires which have been raging for the last week are checked in most places and put out in others.

Knights of Pythias.

LANCASTER, Pa., Aug. 20.—Over 400 delegates from all parts of this state are present at the annual session of the Grand lodge, Knights of Pythias of Pennsylvania, which began here this morning.

Small Pox.

EAU CLAIRE, Wis., Aug. 20.—The report, fully substantiated, that there are nine cases of small pox in Mininee has caused some alarm here.

The Oklahoma Convention.

GUTHRIE, Okla. T., Aug. 20.—The territorial convention resumed its session to-day, after an adjournment covering one month.

Failure.

PROVIDENCE, R. I., Aug. 20.—The assignment of the Phœnix Woolen company, of East Greenwich, was recorded to-day.

A Senate Commission.

SALT LAKE CITY, Utah, Aug. 20.—The senate committee on irrigation arrived here from Boise City on last Sunday night.

CHICAGO, Ill., Aug. 20.—John T. Sorg was thrown from his buggy yesterday and suffered fatal injuries.

A GRAND GALA DAY.

Is What Labor Day Promises to be in This City on September 2nd.

There is every indication that the celebration of Labor Day will bring to Fort Wayne one of the largest crowds that has ever been in the city. The committee of arrangements met last night and gave to Mr. Geo. C. Richards the contract to bill the city. Mr. Tom Kavanaugh will bill the towns along the Muncie road, and arrangements have been made for thoroughly advertising every other part of the country for miles around Fort Wayne.

A splendid list of speakers has already been engaged. Mrs. E. C. Williams-Patterson, the editress of the Chicago *Express*, is one of the most distinguished lady orators in the country. She appeared in this city a year or two ago and charmed an immense audience with her eloquence. Rev. M. C. Lockwood, Mr. Wm. Nichols, Eugene V. Debbs, S. E. Wilkison, M. L. Crawford and several other speakers will be present and these distinguished orators will address the people from two platforms at the Fair Grounds.

The Labor Day parade will eclipse anything of the kind ever seen in the city and thousands of men and miles of wagons and vehicles will participate in it.

At the meeting of the committee last night, Louis Fox & Bro., John Muldoon and J. T. Conley, the restauranter, accepted places in the parade, and the latter will introduce the novel feature of cooking and serving meals while the procession is moving through the city.

The exercises at the fair grounds will be full of interest. A balloon ascension and parachute descent will be made by a daring æronaut and will take place after the speaking, and this, with the bicycle and foot races, base ball games and other attractions can not fail to make the exercises of rare interest and pleasure.

The day's festivities will wind up with a grand ball at the Princess rink, and, all in all, it may be said, that Labor Day in this city will be a grand gala day for everybody.

BROKE JAIL.

Three Prisoners Escape From the DeKalb County Jail and are at Large.

Sheriff Viberg received a telegram about 11 o'clock last night from Sheriff Phillip Plum, of Auburn, informing him of the escape of three prisoners from the DeKalb county jail.

One is described as a tall, slim man, wearing a light striped coat, aged about twenty-five years.

Another wears a small blue coat and check pants and is aged about twenty years.

The other one is described as having a smooth face and wearing dark clothes; age about twenty-five years.

A reward of $50 is offered for the capture of the fellows.

GETTING GOODS CHEAP.

The Great Rush Sale at Louis Wolf and Co's. Dry Goods House.

The rush sale at the great dry goods house of Louis Wolf & Co., still continues and crowded their rooms all day yesterday and to-day with customers who are eager to "snap up" the rare bargains offered in all the departments of their extensive stock.

The three floors of their establishment were filled with people, and it was frequently necessary to lock the doors and deny admittance to those on the sidewalk until those already in their rooms could be waited on.

Their fire sale affords a grand opportunity for people to get the best dry goods at cheap prices, and Wolf's store will be a favored place for seekers after bargains.

AN AFTERNOON BLAZE.

The Fences at the Fair Grounds on Fire and the Stock Sheds Threatened.

The fire department was called to the fair grounds this afternoon, where the high fence on the south side adjoining the railroads was on fire.

The cattle sheds and other stalls are located in the vicinity and some of them took fire. The department worked nearly two hours to extinguish the blaze. The fair association will sustain a loss.

The firemen stopped the flames and the loss to the association will be the rebuilding of 400 feet of fence and repairing a few sheds.

Funeral of Mrs. Hamilton.

The obsequies of the late Mrs. Hamilton will occur Friday afternoon at 2 o'clock, from the residence on East Lewis street.

BLOWN FIFTY FEET!

Through a Brick Wall by a Boiler Explosion is the Terrible Fate of Andrew Evans.

PITTSBURG, Pa., Aug. 20.—At 12:40 o'clock, this afternoon, a boiler in Gangwitch's brewery, corner of Junietta and Magnolia streets, Allegheny City, exploded with terrible force. Andrew Evans, who was making repairs in the boiler at the time, was blown fifty feet through the brick wall of the building on the railroad track outside, and was instantly killed.

A Swede, named Johnson, had both arms and legs broken and is probably fatally injured. Miss Lizzie Black, a domestic standing in an adjoining yard, had her back broken, and was otherwise terribly bruised by flying debris. The brewery building is almost a total wreck. Several employes were more or less seriously hurt.

KILLED WHILE DRUNK.

A Horrible Crime Committed by a Fiend in Wisconsin.

ASHLAND, Wis., Aug. 20.—A horrible crime was perpetrated here last night. An unknown man laid the body of a companion, who was intoxicated, across the tracks of the Omaha railroad. The night express from St. Paul came along at the rate of forty miles an hour, and before the engineer, who saw the whole proceedings, could stop the train, it ran over the body, cutting it in three pieces, and mangling it so that it had to be put in a barrel to be removed. As soon as the train passed over the body the murderer, took to his heels and disappeared in the woods. A posse was organized to hunt the murderer, who will be lynched if caught.

Blue Grass Palace.

CRESTON, Iowa, Aug. 20.—The blue grass palace is entirely completed and rapidly receiving consignments of exhibits from the different companies of Southwest Iowa.

Railroad Manager to Resign.

MONTREAL, Ont., Aug. 20.—The rumor is current in railway circles that President Van Horne will shortly relinquish his duties as general manager.

Chief Mayes.

GUTHRIE, Okla. T., Aug. 20.—Chief Mayes' treatment of the Cherokee commissioners is universally condemned throughout the territory of Oklahoma.

LOCAL LINES.

Mr. and Mrs. Murray Hartnett returned from Bear Lake to-day.

Cards are out for the marriage of Mr. Chas. Fry and Miss Flora Noble.

Mr. Wm. Carson, of Philadelphia, is a guest of his brother, Mr. Kit Carson, the mail carrier.

A new bill board hides the ruins of the once noted Fruit House building on West Berry street.

Sheriff Viberg was notified to-day of a robbery at Vicksburg, Mich., where a hardware store was broken into.

Mr. S. R. Alden left to-day for Petoskey to join his family. He will be absent until the last of the month.

Mr. Will Friend, the actor, will leave for New York City in time to join Annie Pixley's company, September 1.

Mr. and Mrs. J. W. Pearse have returned from Three Rivers, Mich. Mrs. Pearse is much improved in health.

Mrs. Tony Kelker, wife of the well known engineer on the Fort Wayne road, is visiting relatives at Chicago.

W. S. Mowry and Alice Brubaker, Herman Guettner and Matulda Gomoll, Wm. J. Carnahan and Ophelia M. Hollopeter have been licensed to wed.

A telegram from Rev. A. K. Zartman, who is at Canton, Ohio, with his family, states that the condition of his daughter Josie is not much improved. The little one has been very ill.

Mr. Ben Rothschild and family, G. W. Seavy and wife, Thomas Greer, J. W. Hayden, Pete Certia and E. L. Craw went with the Wabash excursion to Salt Lake City this afternoon.

Mr. J. V. Hover has taken charge of the Hamilton gallery over H. C. Graffe's jewelry store and has decided not to go to Michigan to locate as he had intended doing. His many friends will be pleased to learn of this decision.

This morning at 4 o'clock, at her home, No. 204 East Creighton avenue, occurred the death of Mrs. Augusta Gehring, the wife of Mr. Andrew Gehring, of typhoid fever, aged fifty years. The deceased leaves a husband and five children. She was a sister of Messrs. William and Fred Hollenbeck. Funeral Thursday, at 2 p. m., from the St. John's Lutheran church.

ROYAL

BAKING POWDER

Absolutely Pure.

This powder never varies. A marvel of purity strength and wholesomeness. More economical than the ordinary kinds, and cannot be sold in competition with the multitude of low test, short weight alum or phosphate powders. Sold only in cans. ROYAL BAKING POWDER CO., 106 Wal St., N. Y.

WANTED.

WE want a reliable person in your vicinity to superintend posting up advertisements of our goods in conspicuous places. No experience required. Wages $2.50 per day and expenses. Steady employment. Address, enclosing 2c stamp for reply, UNIVERSAL SUPPLY Co, Rialto Bldg., Chicago, Ill. aug16-3m

WANTED AGENTS! To solicit orders for our celebrated Oil Portraits The finest made. No experience required! Beginners earn $50 a week. $2 Outfit free! Send for full particulars. A rare chance. Safford Adams & Co., 46 Bond St., New York. 10-12t

WANTED—People to come to 36 Clinton street for upholstered furniture, plush rockers for $7 and $8, mattresses $3. All kinds of work done on short notice. Respectfully, 24-tf H. E. HOUK.

☞PERSONS wishing to buy, sell or exchange property of any kind, or desiring to loan or borrow money, will find it to their interest to call on or address me.
J. F. CURTICE, Real Estate and Loan Broker, Rooms 1 and 2, Pixley & Long Building, Fort Wayne, Indiana.
Reference—Hamilton National bank. 20-2m

FOR RENT.

FOR RENT—Two nicely furnished front rooms on first and second floor, suitable for gentleman or man and wife, at 39 West Washington street. 2-1m

FOR SALE.

FOR SALE—A handsome finish twenty foot counter. Will answer purpose for grocery or lunch room. Will sell cheap. Call at Ervin house, corner Pearl and Harrison street. 22-tf

Girls' Higher School

Removed from La Salle Ave. to 479 & 481 Dearborn Ave,. Chicago. Fourteenth year begins Sept. 18th. Boarding and day school for young ladies and children. Full courses of study, including preparation for college. Excellent houses thoroughly fitted up.
Address {MISS REBECCA S. RICE, A. M.} {MISS MARY E. BEEDY, A. M.} Princ.
aug16-1m

BOSTON TEA STORE.

20 West Berry Street.

Watermelons.
Peaches.
Red and Black Raspberries.
Fresh Vegetables.
Extra sugar cured hams.
The Finest Coffee Sold.

P. E. COX,

PRACTICAL

Sanitary Plumber,

Has opened a shop at

No. 29 West Main Street.

ALL WORK GUARANTEED AT

Reasonable Prices

A. F. GESSLER,

DEALER IN ALL KINDS OF

FRESH, SALT

—AND—

SMOKED - MEATS,

60 East Main Street.

He has just placed new machinery in his establishment and is now prepared to make the finest Sausages in the market. Dressed Poultry and Home-made Lard for sale. 24-1yr.

DR. T. J. DILLS,

NO. 40 WEST BERRY STREET.

DISEASES OF THE EYE AND EAR

Office hours: 9 to 12 a. m. and 1:30 to 4 p. m.

ROBERT SPICE.

Pumps, Pipe, Hose and Fittings.

DRIVE WELLS.

Natural Gas Fitting a Specialty.

J. C. PELTIER,

Undertaker & Embalmer

17 WEST WAYNE ST.,

Telephone No. 174 - - - Fort Wayne, Ind

Cook's Cotton Root Compound.—Composed of Cotton Root, Tansy and Pennyroyal. *Successfully used monthly.* Safe, Effectual, Pleasant. $1 by mail, or druggists. Sealed particulars 2 stamps. Ladies address POND LILY COMPANY, 121 Woodward Ave., Detroit, Mich.

Sold in Fort Wayne by Thieme & Gross, drug store. sept. 14-1yr

Fort Wayne Sentinel.

E. A. K. HACKETT, Editor and Proprietor.

TUESDAY, AUG. 20, 1889.

THERE will be seventeen contested seats in the next congress.

CONGRESSMAN S. J. Randall, who has been confined to his bed at his home in Philadelphia for over a week, is recovering.

CHICAGO has a number of women dentists and they are doing a thriving practice among their own sex and the children.

THE constitutional convention of North Dakota will cost the new state $30,000, or $10,000 in excess of the appropriation.

BABY MCKEE rules the White House, and office seekers who get his good will first, it is said, have a powerful lever with which to work on the president.

THE Ohio papers are full of politics now, and when the democrats have made their nominations for state officers the political pot will boil briskly. The Buckeye would be lost if he didn't get a chance to vote twice every year.

THE latest scheme for killing English sparrows has been tried with splendid effect at Washington, Ind. It knocks the sparrows. Dig up May root and dry it for a few days. Then boil it with wheat or corn a gallon of root to a bushel or two of grain. Let everybody all over get ready for the event and then notify all chicken owners to keep up their chickens for a few days. Scatter the grain in the streets all over the city. It will settle the sparrows.

DR. BROWN-SEQUARD is an American. His father, Captain Edward Brown, of the American navy, was a Philadelphian and married a French woman on the Island of Mauritius named Sequard. He and his descendants took the name Brown-Sequard. The distinguished scientist, whose elixir of youth is making a sensation, was their eldest child. He was educated in France, but was afterward a professor at Harvard and practiced medicine in New York city for some years subsequent to 1873. He married twice, his first wife being Miss Fletcher, of Boston, a relative of Daniel Webster.

A BILL to provide for the extension of the White House, with a view to giving the family of the president more room for domestic purposes, will probably be introduced by Senator Cameron this winter. His proposition is to extend the executive mansion by wings built to the east and west, much in the same manner that the capitol building was enlarged by the addition of the senate and house wings. The White House, as its stands, is clothed with too many circumstances of historical interest to permit of demolition or any radical alterations that would destroy the original. It has been the home of every president, except Washington, and the cornerstone was laid by him.

THE NATURAL GAS QUESTION.

A large number of the citizens of Fort Wayne are depending upon the natural gas company for their fuel this winter. None of them have made arrangements for wood or coal and are expecting to be able to use natural gas with the first coming of cold weather.

The work of laying the main natural gas pipes seems to be going on very slowly. In addition to this cross pipes must be laid and the connections must be made with the business places and dwellings of the consumers.

At the rate this work is now progressing it does not seem probable that this will be done in time, and many of those who have contracted to use natural gas are fearful that it will not be furnished them with the coming of cold weather.

The wood and coal merchants, anticipating the diminished demand for these articles, have neglected to lay in their usual supply of winter stock, and if natural gas is not furnished in time, it really begins to look as if we would have a coal famine.

It behooves the natural gas company to push their work with all the speed possible and save their promised patrons any trouble and anxiety in this respect. They may be able to have gas here in time for cold weather. We hope so. In the writing of this we do not wish to be understood as finding any fault with the natural gas company. They may be doing all they can and may have their work completed in time. THE SENTINEL would be glad to hear that such is the case.

THE HENDRICKS CLUB.

They Abandon the Proposed Excursion and Will Arrange for a Grand Entertainment.

The Hendricks club held a lively meeting last night. President J. M. Barrett was in the chair and the attendance was unusually large.

The proposed excursion has been entirely abandoned and instead the club will arrange an entertainment and banquet for some time in September and will preface the evening festivities with a grand parade.

A committee consisting of John Mohr, Wm. Meyer, Dr. W. W. Barnett, F. C. Boltz and A. J. Moynihan were appointed to report a program to the next meeting, September 4.

PRISON PICTURES.

Successful System of Prison Reform in Operation in the Northern Indiana Prison.

The Northern Indiana prison, located at Michigan City, has given a rough practical test of a new system for the education of criminals, says a correspondent of the Lafayette *Journal*, in writing to that paper. So satisfactory is the result that the directors and warden have concluded to increase the facilities for learning, and there is every likelihood that the fundamental principals of this prison will soon undergo a radical change. The sole purpose of state prisons has hitherto been to prevent crime by subjecting criminals to severe punishment, and thereby creating in them an obedience born of fear. The tendency of this course has been to degrade men and harden them in their sins. The educational system develops their minds and enables them to see the folly of their ways. Many a poor, ignorant fellow has found his way into the penitentiary who does not really possess a wicked nature. Poverty follows his ignorance; crime results naturally from ignorance and poverty.

Several years ago the old system of church services and Sunday schools were in vogue. Some kindly disposed ladies of the city churches volunteered to do missionary work in the prison. The convicts took but little interest in the bible studies, coming but once a week, and gradually the ladies themselves dropped out. The usual Sunday school hour was taken in charge by the chaplain, who, assisted by convicts, devoted the time to teaching the men the rudiments of learning. Some who had not before known the alphabet learned to read. The keenest desire was manifested and a desire expressed to go further in the way of acquiring knowledge. The men who thus learned became the best convicts and the most serviceable workmen.

This led to the establishment of a school at the suggestion of Warden Murdock, and, there being a surplus of funds on hand, a well equipped school room was founded, with P. W. Driscoll, bookkeeper for one of the contract companies and an ex-school teacher, as instructor. One of the things ascertained when a man was registered was whether he could read or write. From the list of those who could not as many were selected as could be accommodated. Monday, Wednesday and Friday nights, from 6 to 8 o'clock, were fixed for school sessions. No difficulty was experienced in securing a sufficient number of pupils. That was forty-four weeks ago. Not a man has voluntarily terminated the course, except those whose sentences have expired. One or two have been expelled for misconduct. Their places have been quickly filled. All classes of men accept the privilege.

The correspondent was given permission to go about the school room Monday evening and talk with whom he chose. Not a single man was found who was not delighted with the school work. To deprive them of the privilege of attending would be equal to giving them another sentence. The teacher once caught one ungrateful fellow stealing a handkerchief from another's pocket. He was expelled from the school. A guard was sent for and he was sent to his cell. As he went out he cried like a child. One man was solving all the problems he could find that dealt with dollars and cents. "How are times on the outside?" he asked. He wanted to know the condition of the labor world and how money matters were generally. He was surely a born financier and only needed the opportunity and encouragement to make plenty of money.

One life time man came up about seven years ago. Since his incarceration he has lost an arm by an accident with a planing machine. When he entered the prison he did not know the alphabet. He now reads and writes. He looks forward he says to some happiness, although he may never see beyond the high prison wall. A bright young man, whose mind, like a budding flower, was opening out to the beauties of knowledge, thought of his fellow convicts and wished something could be done for all of them. He pictured the advantage that would result if, instead of shops for monetonous toil, trade schools could be introduced and the men taught a business that would help them on when sent out into the world.

Arrangements have been made to enlarge the school room and increase the facilities. The experiment, after almost a year's test, is declared successful and is heartily endorsed by all who make a study of prisons and prison management.

A Good Appetite.

Is essential to good health; but a this season it is often lost, owing to the poverty or impurity of the blood, derangement of the digestive organs, and the weakening effect of the changing season. Hood's Sarsaparilla is a wonderful medicine for creating an appetite, toning the digestion, and giving strength to the whole system. Now is the time to take it. Be sure to get Hood's Sarsaparilla.

THE RACES.

A Good Program for the North Manchester Meeting Next Thursday.

This morning quite a number of Fort Wayne's fast horses were shipped to North Manchester. The following animals from this city will be on the track:

Three-minute trot—Susie B., owned by S. Bond; Lorna, owned by Rockhill Brothers & Fleming.

Free for all pace—Wayne Wilkes, owned by E. M. Powers; Luella, owned by Willis Bash.

2:40 pacing—Messina, owned by Henry C. Paul; Patrol, owned by A. D. Cressler; Tom F., owned by Ed. Franks; Mattie F., owned by W. H. Watt.

2:38 trotting—Minnie B., owned by Willis Bash; Elsie B., owned by A. D. Cressler.

Loose's Red Cloves Pills Cure Sick Headache, Dyspepsia, Indigestion, Constipation, 25c per Box, 5 Boxes for $1. For sale by Dreier Bros.

In character, in manner, in style, in all things the supreme excellency is in simplicity.

When Baby was sick, we gave her Castoria,
When she was a Child, she cried for Castoria,
When she became Miss, she clung to Castoria,
When she had Children, she gave them Castoria.

Mamie—I wonder how far it is to heaven. Tom—Only one flight up.—*Terre Haute Express.*

News About Town.

It is the current report about town that Kemp's Balsam for the Throat and and Lungs is making some remarkable cures with people who are troubled with Coughs, Sore Throat, Asthma, Bronchitis and Consumption. Any druggist will give you a trial bottle *free of cost.* It is guaranteed to relieve and cure. The large bottles are 50c and $1.

Grand low rate excursion to Cincinnati, Sunday, August 25, via the "Muncie Route." Only $3.50 round trip. Tickets good three days. 20-2t

Natural gas will be here by September 10 to 15, without fail. If you do not know whether pipes will be laid in the street or alley at your residence, call at the gas office. Remember that convenience and amount of heat considered, natural gas is one-half cheaper than coal or wood.

SALAMONIE MINING & GAS CO.
30 eod 1m

Jump to Death.

CHICAGO, Aug. 19.—Annie Wold committed suicide by jumping out of a third story window at her home yesterday morning.

W. H. Smith, of the Cincinnati *Gazette*, will deliver his interesting lecture, "The Mound Builders af Indiana," and Hon. W. H. Owen will speak on "The Benefits of Commercial Relations with South America," at the coming meeting of the republican editors of the state at Warsaw, on Tuesday and Wednesday evenings, September 3 and 4.

NOTICE TO BRIDGE CONTRACTORS.

Notice is hereby given that sealed proposals will be received at the auditors office in the city of Fort Wayne, Allen county, Indiana, until 2 o'clock p. m., on

Tuesday, the 17th day of September, 1889,

for the construction of stone abutments as follows, to-wit:

1. For abutments for bridge over Wickliffe ditch on section line between section 33 and 34, Lafayette township.

2. For abutments for bridge over Wickliffe ditch on Indianapolis road in section 27, Lafayette township.

Bids to be per cubic yard for excavation and masonry; per cubic foot for bridge seats; per square foot for coping, and per 1,000 feet B. M. for timber in foundation.

Old stone will be furnished by the county for backing.

Proposals must be accompanied by a certified check for $500.00, or a bond in accordance with law.

Specifications will be on file in the auditors office, after September 2nd.

The right is reserved to reject any and all bids.

By order of the Board of Commissioners of Allen country, Indiana.

J. B. NIEZER,
20d2t-21w2t Auditor, Allen Co.

DR. H. W. NISWONGER,
GENERAL PRACTITIONER.

Treatment of the Liver, Stomach, Kidneys, resulting in Brights' disease, Disease of the Skin, Loss of Strength.
Electricity scientifically applied.
Consumption treated with success if not to far advanced. Examination will be sufficient.
OFFICE AND RESIDENCE, 284 E. JEFFERSON STREET, FORT WAYNE, IND. 10tf

Health is Wealth!

Dr. E. C. West's Nerve and Brain Treatment, a guaranteed specific for Hysteria, Dizziness, Convulsions, Fits, Nervous Neuralgia, Headache, Nervous Prostration caused by the use of alcohol or tobacco, Wakefulness, Mental Depression, Softening of the Brain resulting in insanity and leading to misery, decay and death, Premature Old Age, Barrenness, Loss of Power in either sex, Involuntary Losses and Spermatorrhœa caused by over-exertion of the brain, self-abuse or over-indulgence. Each box contains one month's treatment. $1.00 a box, or six boxes for $5.00, sent by mail prepaid on receipt of price.

WE GUARANTEE SIX BOXES

To cure any case. With each order received by us for six boxes, accompanied with $5.00, we will send the purchaser our written guarantee to refund the money if the treatment does not effect a cure. Guarantees issued only by Thieme & Gross, Druggists, Sole Agents, 94 Calhoun street, corner of Wayne, Fort Wayne, Ind.

FRUIT HOUSE PRICES FOR 1889.

—:o:—

No Advance on Sugar, Coffee or Teas.

—:o:—

Great Reduction in New Turkish Prunes, Foreign and Domestic Dried Fruits.

—:o:—

Green Tea, Black Tea, Japan Tea, Young Hyson Tea.

Good, 20c. per pound; choice, 30c.; best, 50c. per pound. Imperial Tea, good, 30c.; best, 50c. per pound. Gunpowder Tea, 30c.; best, 50c. Oolong or Black Tea, 20c., 30c.; best, 50c. Japan Tea, 20c., 30c.; best, 50c. The above prices are the lowest on record and the best teas are of the highest quality. No better anywhere. The other grades are good, sweet, drawing tea and will please the most fastidious tea drinkers. Just give them a trial and satisfy yourself.

Coffee—Rio, Java and Roasted Coffee.

Best Rio Coffee, 23c.; Best Roasted Rio, 22c.; Jersey coffee, 24c.; Leverings, 24c.; Anchor, 24c.; Victor, 24c.; Best Old Government Java, 27c.; Roasted Java, 32c.

Sugars—White, and Brown.

Choice yellow extra C sugar, 8c; best standard white coffee A sugar, 9c.; granulated, 9⅛c.; cut loaf 9⅛c. pound. powdered 9⅛c pound; crushed, 9⅛c.

Foreign Fruits for Cakes.

New Valencia Raisins, 8c.; Loose Muscatel Raisins, 12c.; Seedless Sultana Raisins 10c.; Finest Malaga Layer Raisins, 15c.; Zantee Currants, 8c.; Leghorn Citrons, 25c.; Orange and Lemon Peel, 15c.; Layer Figs, 12½c.; Good Figs, 8c.; Golden Layer Dates, 8c.; Shelled Almonds, 30c. per pound.

Domestic Dried Fruits.

Dried Raspberries, 28c.; Pitted Cheries, 20c.; Dried Blackberries, 10c.; California Pared Peaches, 20c.; California Apricots, 20c.; California Pitted Plums, 15c.; California Necterines, 20c.; California Silver Prunes, 15.; California Evaporated Peaches, 20c.; New Turkish Prunes, 5c.; Dried Peaches, 8c.; Dried Apples, 7c., Evaporated Apples, 9c.; German Pears, 10c.; Prunells, 16c.

CANDIES AND NUTS.

Pure stick candy, 12c.; Pure mixed candy, 12c.; Fancy candy, 20c.; Brazil nuts, 10c. quart; Almond nuts, 15c; Mixed nuts, 12½c.; Walnuts and Filberts, 12½c. quart.

Syrups—Maple and Sugar Syrups.

Pure Maple syrup, 70c.; golden drips, 40c.; Sorghum, 40c.; New Orleans molasses, 35c.; best, 50c. a gallon; The sorghum is splendid and 10c. lower than we ever sold it before.

Fish of all Kinds.

No. 1 White fish, half barrels, $5.00, kits, 80c.; Family White fish, quarter barrels, $1.25, kits, 40c.; Pickerel, quarter barrels, $1.60, kits, 55c.; Extra, Mess Mackerel kits, $2.20; Family Mackeral kits, $1.50; Fine Large Labrador Herring 1c each, or $4.50 per barrel; New Holland Herring, 90c. a keg; Georgia Bank Codfish, 5c. per pound; Dried Herring, 25c. a box.

Liquors and Wines for Medical Purposes.

Old 76, $2.50 per gallon; two years old, $1.75; one year old, $1.40 per gallon; new whisky, $1 and $1.25 per gallon; Port and Sherry, $1.25 a gallon; California wine, $1.25 per gallon; wines in bottles, 35c. and 40c.

Oils—Machine Oil, Fish Oil, Lard Oil, Neatsfoot Oil, Castor and Headlight Oil.

Fish oil, 70c. per gallon; Neatsfoot oil, 80c. per gallon; Lard oil, 70c. per gallon; Machine oil, dark, 20c. per gallon; Golden, 30c. per gallon; Castor oil, $1.75 per gallon; Headlight oil, 10c. per gallon. Water white oil, 12c. per gallon.

Cigars and Tobaccos, Plug Tobacco, Smoking Tobacco and Fine Cut

Good cigars, 60c. and $1 per box; Choice cigars, $1.50 per box; Horse Shoe plug tobacco, 45c. per pound; J. T. or Big Chung, 38c; Wild Flower 40c.; Bob White, 45c.; Jolly Ike, 40c. per pound; Smoking tobacco, 20c, 25c, 35c.; best Dunham, 45c. per pound; Fine cut tobacco, 25c, 50c, and 75c. per pound.

25 Cents on the Dollar Saved at the

FORT WAYNE FRUIT HOUSE.

SEVENTH POINT

You should read THE CHICAGO DAILY NEWS because *you can afford it.* Price doesn't stand in the way. It's really the cheapest thing on earth. One cent means practically nothing—until you spend it. Then you may make it mean a great deal, according as you invest it. A thing is cheap if it costs little, and is worth much. THE DAILY NEWS is like a telegraph from the whole world to your brain. To keep it in constant working order costs you but one cent a day. That's why it's cheap—because it renders a great service for an insignificant price.

Remember—Its circulation is 220,000 a day—over a million a week—and it costs by mail 25 cts. a month, four months $1.00,—*one cent a day.*

NEW ADVERTISEMENTS.

THE BYRON ROLL COLLAR.

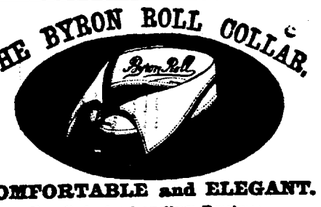

COMFORTABLE and ELEGANT.
For Sale by Leading Dealers.
M'f'd Solely by WM. BARKER, Troy, N.Y.

JAMES MADDEN,

PLUMBER,

Steam and Gas Fitter,

101 Calhoun Street,

Next door to Y. M. C. A..

FORT WAYNE, - - - INDIANA

WESTMINSTER SEMINARY.

Fall Term Opens, Sept. 11.

Music, Art, Gymnastics, Elocution, German, Latin, Higher Mathematics, Literature.

First Class Instruction. Select Association. Individual Attention.

ONE DAILY SESSION.
Tuition, First Term, $20.00.

Primary and Boy's Departments open same day.
For information apply at the Seminary.

A. HATTERSLEY & SON.

PLUMBERS,

Steam and Gas Fitters,

48 East Main St.

FORT WAYNE, ... IND

THE BESL MEATS IN THE CITY.

GOTTLIEB HALLER

South Side Meat Market, carries nothing but the choicest meats. Fresh and Salt Meats, Hams, Sausage at

No. 366 CALHOUN STREET.

AND HANNA STREET (WESSEL BLOCK.)

WATER WORKS.

Bath Tubs, Pumps, Rubber Hose, etc.
—AT—
C. W. BRUNS & CO.,
PLUMBERS,
166 Calhoun Street,
Opposite the Cathedral. Fort Wayne, Ind.

J. S. McCURDY,

D·E·N·T·I·S·T

OFFICE—Room 15, over First National Bank.

H. C. SITES, DENTIST, NILLS BLOCK 82 Calhoun st., Fort Wayne, Ind.
I still occupy same rooms I occupied 14 years ago.

There is nothing its equal for relieving the SORENESS, ITCHING or BURNING, reducing the INFLAMMATION, taking out REDNESS, and quickly bringing the skin to its natural color.

BEWARE of imposition. Take Pond's Extract only. See landscape trade-mark on buff wrapper. Sold only in our own bottles. All Druggists.

POND'S EXTRACT CO.,

76 5th Ave., N. Y.

BALL'S

CORSETS

BONED WITH KABO.

Warranted Not to Break or Roll Up with 1-Yrs' Wear

If they do we will cheerfully return the money paid for them, or if the Corset is not SATISFACTORY IN ALL RESPECTS after 3 weeks' wear it may be returned to us and money will be refunded.

CHICAGO CORSET CO.

CHICAGO AND NEW YORK.

LONG LIFE.

There is nothing in the world more generally desired than long life, yet the majority of people put off caring for their health—not because they are really careless, but because we live our lives at such a pace we have not time to give the subject sufficient thought until we receive a reminder in the shape of a severe illness.

Then, too, we are constantly bewildered by the various schools of medicine, and the physicians who represent them, and often blunder in our choice of a doctor.

If people only knew that the very best health-keeper, life-preserver and disease preventer that has yet been discovered, is simmered down into a concentrated and very palatable form in the shape of New Style Pleasant Taste Vinegar Bitters, they would not hesitate a moment to try it.

But they do not know. How can they know, when so many not only worthless, but positively injurious drugs are constantly flooding the market under various names and guises, that the New Style Vinegar Bitters is as bad as any of them?

They do not know, of course, unless they have the courage to try the New Style. It straightens out a tangled-up system in a very short while, and those who buy it once buy it always.

Why don't you try it, reader? It is sent out by a responsible house, and is exactly as represented. It costs but a dollar for a very large bottle. Try it once and you will never be so glad of anything in your life. Your druggist may not have it, but he will order it for you. Be sure it says New Style Pleasant Taste on carton and bottle before you take it. Try it, and you will feel happier than if you had found a gold mine, for it really is a mine—of health.

Free from alcohol and opium; composed of expensive herbs and roots, with fine, delicate flavoring.

Send for a beautiful book free.

R. H. McDONALD DRUG CO.,

Cor. Washington & Charlton Sts.,

NEW YORK CITY.

BROU'S INJECTION

An Infallible Remedy for the Cure of all Contagious Diseases of the Urinary organs; guaranteed not to produce Stricture; no sickening doses; and no inconvenience or loss of time. Recommended by physicians and sold by druggists everywhere. J. Ferré, (successor to Brou), Pharmacien, Paris.

A pocket Pin Cushion Free to smokers of

TANSILL'S PUNCH 5¢

Fort Wayne Sentinel.

TUESDAY, AUG. 20, 1889.

'TWAS A QUIET DAY

Around the Busy Centers of the City as Far as Local News Was Concerned.

The Wabash employes received their pay to-day.

The Muncie has a "comet" as the road's trade-mark.

The Nickel Plate pay car will be in the city next Friday.

The Jenny Electric Light works paid their employes to-day.

Frank Murphy, engineer on the Nickel Plate, is off for his vacation.

John Kennedy has resigned his position as engineer on the Nickel Plate.

The Pittsburg is selling excursion tickets to Chicago this week on account of the races.

Fireman Emerick has resumed his position on the Nickel Plate after a tussle with rheumatism.

C. M. Jones, of the Pittsburg freight office, has gone to Oswego, N. Y., with his wife, to visit friends.

William Rappert and Henry Lohmeyer, moulders at the Bass works, are off on a vacation to-day.

W. Z. Holverstott and Henry Sloat, machinists, at the Pittsburg car shops, are on the sick list to-day.

George Quidore, engineer of the Nickel Plate stationed at Arnolds, Ind., was in the city the other day.

Frank Mannix has resigned his position with the Nickel Plate and taken a place at the Jenney electric light works.

The Pennsylvania will sell excursion tickets from Lima and Plymouth on Labor Day for one fare for the round trip.

Most of the departments of the Pittsburg shops are working thirteen hours. This makes the men put in a couple of hours at night.

J. A. Phelps has been appointed auditor of the American Midland road, with headquarters at Findlay, O. Construction work on this line is said to be moving along rather slowly.

The Fort Wayne, Cincinnati and Louisville company on Saturday received from the Baldwin locomotive works two freight engines weighing forty-five tons each. This is the heaviest engine this company has as yet, put into service.

W. H. Fisher is infusing life into the general passenger department of the Fort Wayne, Cincinnati and Louisville and Whitewater roads, says the Muncie *Times*. Mr. Fisher is amply equipped for the service and it will not be long until the increased passenger traffic will demonstrate the wisdom of Mr. Fisher's accession to this department of the road.

Charles M. Lind, chief clerk of J. O. Lazarus, of Indianapolis, traffic manager of the Indianapolis, Decatur and Western road, will, on September 1, sever his connection with that road, to take a similar position with W. H. Fisher, general passenger agent of the Fort Wayne, Cincinnati and Louisville road.

David H. Caldwell, chief train dispatcher of the Nickel Plate, has returned from his vacation spent at Maxinkuckee. Mr. Caldwell is one of the best employes of the Nickel Plate and in recognition of his abilities and his splendid work, the company have recently given him a handsome advance in his salary.

Some of the passengers on the Grand Rapids train, which arrived in this city last night, at 1:30 o'clock, say that two big heaps of stone were discovered on the track near Rome City just after the train left there and that somebody had made an attempt to wreck the train. The stones were discovered by a farmer and he warned the train, when the obstructions were removed, and a bad calamity was averted.

Wm. Hauke, Christ Koenig, and Steve Braun, of the Bass works, had quite a novel experience last evening. In crossing the commons on their way home from work they discovered what they supposed was a big bumble bees nest. This they thought was a splendid chance to gather in a nice supply of honey, and hurrying to one of their homes, near by, a bucket was procured. The boys then made a vigorous attack on the supposed possessors of the sweet stuff, but were supprised to have a score or more of hornets sally forth. They retreated with the hornets after them, and were stung in a dozen different places. One defeat was enough for them, and they did not return. They were vanquished, and battle scarred hornet veterans, they were the butt of many jokes at the shops this morning.

This from the Findlay, O., *Republican* looks as if the "Mahoning" was pushing things in that vicinity: "We understand that the American Midland Railroad company intend to build a handsome passenger station at the Main street crossing, as soon as they can get their tracks through the fair grounds, and that they will provide the necessary offices in it for the use of the president, secretary, superintendent and other general officers. In the meantime Mr. Sargent who was recently appointed superintendent and Mr. Phelps, the auditor, have opened temporary offices at the company's shops, West Park, where the former will attend to all matters pertaining to the operating and traffic, and the latter to the receipt and expenditures of money and the purchase of needed supplies. The offices at Ottawa, formerly occupied by the company have been closed.

Distress after eating, heartburn, sick headache and indigestion are cured by Hood's Sarsaparilla. It also creates a good appetite.

The wages of sin may be death, but pay day frequently comes so late the good effect is lost.

Interested People.

Advertising a patent medicine in the peculiar way in which the proprietor of Kemp's Balsam for Coughs and Colds does is indeed wonderful. He authorizes all druggists to give those who call for it a sample bottle *Free*, that they may try it before purchasing. The large bottles are 50c and $1.00. We certainly would advise a trial. It may save you from consumption.

Leave hope behind,
All ye who enter here.

So ran the dire warning which Dante read on the portals of the Inferno. So runs the cruel verdict of your friends if you are overtaken by the first symptoms of that terrible disease, consumption. "Leave hope behind! Your days are numbered!!" And the struggle against death is given up in despair. But while there is life, there is hope! Dr. Pierce's Golden Medical Discovery has cured hundreds of cases worse than yours; and it will cure you, if taken in time. But delay is dangerous. No power can restore a wasted lung; the "Golden Medical Discovery," however, can and will arrest the disease.

It is not strange that fast living should sometimes bring starvation.—*Washington Capital.*

Indianapolis and Return, $2.30.

Wednesday and Thursday, August 21 and 22, the Fort Wayne, Cincinnati and Louisville, "Muncie Route," will sell tickets to Indianapolis and return at $2.30, on account of the corner stone laying and President Harrison's visit. Trains leave at 7:05 a. m., 10:40 a. m. and 6:00 p. m., Wednesday, and at 7:05 a. m., Thursday. All trains make excellent time, and the "Muncie Route" is by far the shortest line to Indianapolis. Tickets good returning till August 23, leaving Indianapolis at 3:40 p. m. and arriving in Fort Wayne at 8:16. Trains leave from northside depot, Fort Wayne. 20-2t

Free sample bottles to ladies, Creme de Orient, or Magical Beautifier for the complexion, at Mordhurst's drug store, No. 74 Calhoun street. tf

If you do not receive your SENTINEL regularly, please notify us immediately, either in person or by postal card, that we may remedy the fault.

LOOSE'S EXTRACT

RED CLOVER BLOSSOM

THE GREAT Blood Purifier.

PURE AND EFFICACIOUS.

TRADE MARK

IT CURES

Cancers, Humors, Sores, Ulcers, Swellings, Tumors, Abscesses, Blood Poisoning, Salt Rheum, Catarrh, Erysipelas, Rheumatism, and all Blood and Skin Diseases.

PRICE, $1 per Pint Bottle, or 6 Bottles for $5. 1 lb. can Solid Extract $2.50.

J. M. LOOSE RED CLOVER CO., Detroit, Mich.

For sale by Dreier Bros.,

Tutt's Pills

The dyspeptic, the debilitated, whether from excess of work of mind or body, drink or exposure in

Malarial Regions,

will find Tutt's Pills the most genial restorative ever offered the suffering invalid.

Try Them Fairly.

A vigorous body, pure blood, strong nerves and a cheerful mind will result

SOLD EVERYWHERE.

DIETER'S CROWN

BAKING POWDER

Recommended by the highest medical and chemical authorities, who testify to its absolute purity, wholesomeness and wonderful strength. Every can guaranteed to do the work of any other baking powder costing twice as much. Every can guaranteed to give satisfaction, or purchase money refunded.

1 lb. Can, 30c.; ½ lb., 16c.; ¼ lb., 8c.

If your dealer does not keep Crown, do not let him persuade you to buy some other he claims to be just as good, but ask him to oblige you by getting

DIETER'S CROWN BAKING POWDER.

CASTORIA

for Infants and Children.

"Castoria is so well adapted to children that I recommend it as superior to any prescription known to me." H. A. ARCHER, M.D., 111 So. Oxford St., Brooklyn, N. Y.

Castoria cures Colic, Constipation, Sour Stomach, Diarrhœa, Eructation, Kills Worms, gives sleep, and promotes digestion, Without injurious medication.

THE CENTAUR COMPANY, 77 Murray Street, N. Y.

Schedule of Prices, Adopted July 1, 1889, for Natural Gas.

COOK STOVES—DOMESTIC.

Nov.	Dec.	Jan.	Feb.	March	April	May.	June.	July.	Aug.	Sept.	Oct.
			Rate per Month	If paid before the 10th					Rate per Month	If paid before the 10th	
				Disc't	Net.					Disc't	Net.
No 7 Mixer.....			$2.78	.28	$2.50				$1.66	.16	$1.50
No 5 Mixer.....			2.22	.22	2.00				1.39	.14	1.25

Gas and Gasoline Stoves for Cooking, $1.00 Per Month.

LARGE COOKING RANGE.

From November 1 to May 1.			From May 1 to November 1.		
	Rate per Month	If paid before the 10th		Rate per Month	If paid before the 10th
		Disc't / Net.			Disc't / Net.
No 9 Mixer.....	$3.33	.33 / $3.00		$2.22	.22 / $2.00

LAUNDRY STOVES.

(When Cook Stove is Also Contracted.)

	Rate per month.	If paid before the 10th.	
		Discount.	Net.
No 7 Mixer.....	$1.11	.11	$1.00
No 9 Mixer.....	.85	.10	.75

HEATING STOVES AND GRATES.

	No. 7 MIXER.			No. 5 MIXER.		
	Rate per Month	If paid before the 10th.		Rate per Month	If paid before the 10th.	
		Disc't.	Net.		Disc't.	Net.
First Stove.....	$5 00	.50	$4 50	$3 89	.39	$3 50
Second Stove.....	4 44	.44	4 00	3 33	.33	3 00
Third Stove.....	3 89	.39	3 50	2 78	.28	2 50
Fourth Stove.....	3 33	.33	3 00	2 22	.22	2 00
Fifth Stove.....	2 78	.28	2 50	1 66	.16	1 50
Sixth Stove.....	2 22	.22	2 00	1 39	.14	1 25

ANNUAL CHARGES FOR HEATING STOVES AND GRATES IN ADVANCE.

	No. 7 MIXER.	No. 5 MIXER.
First Stove.....	$27.00	$21.00
Second Stove.....	24.00	18.00
Third Stove.....	21.00	15.00
Fourth Stove.....	18.00	12 00
Fifth Stove.....	15.00	9.00
Sixth Stove.....	12.00	7.50

FURNACES.

	Rate per Month	If paid before the 10th.		Annual Charges in Advance.
		Disc't.	Net.	
21-inch fire pot.....	$ 6 95	$ 70	$ 6 25	$37 50
24-inch fire pot.....	8 66	86	7 80	46 80
26-inch fire pot.....	9 44	94	8 50	51 00
28-inch fire pot.....	10 00	1 00	9 00	54 00
30-inch fire pot.....	11 66	1 16	10 50	63 00
35-inch fire pot.....	13 89	1 39	12 50	75 00

Grates and open stoves using No. 5 Mixer or smaller, where boilers or furnaces are also used for heating the premises, shall be charged $7.50 each per annum.

The company will make all necessary connections with its street mains and run service pipes to the curb line without expense to the consumer.

The mixers are owned by the company, and are furnished without charge. Patrons are cautioned against interfering with them in any manner. Any defective service on the part of the company will be promptly attended to, upon notice to the office. A damper in the stove pipe is necessary to insure successful service.

All bills are due on the 1st day of the month, and payable in advance AT THE OFFICE OF THE COMPANY. Ten days' grace is allowed to patrons who pay promptly, but BILLS MUST BE PAID ON OR BEFORE THE 10TH OF EACH MONTH TO SAVE DISCOUNT. Allowing the time for discount to expire before making payment does not give an extension of time on the bill.

All applications, notices and complaints must be made at the office to insure prompt attention.

The business of the company MUST be transacted AT ITS OFFICE. If you do not clearly understand any point in this circular, call at this office and explanations will be cheerfully given.

☞ The mixer is the bulb through which the gas passes to be mixed with air. A No. 5 mixer is the size generally used for domestic purposes and will supply sufficient gas for heating equal to an ordinary hard coal stove, burning from 4½ to 5 tons of coal during the season. No. 7 and upward are for hot air furnaces and steam heating apparatus.

No. 5 mixer has 4-32 opening.
No. 7 mixer has 5-32 opening.
No. 9 mixer has 6-32 opening.

Special attention is called to the annual rates, which are much below the cost of coal, wood or gasoline.

Furnace or cook stove will be counted as one stove, and where additional fires are used they will be figured on the basis of reduction named in price list.

Annual Contracts are payable in six monthly installments, commencing with the date of connection, between November 1 and May 1, and continuing to April 1, and commencing again November 1 if necessary to complete six monthly installments. If connections under Annual Contracts are made after May 1, but previous to November 1, then such monthly payments shall begin November 1 and continue to April 1.

Any consumer using $40.00 worth of gas per year according to above schedule shall have the right to require gas to be furnished by meter measurement instead of schedule rates; in which case the company shall have the right to charge ten (10) cents per 1,000 feet. Standard meters will be furnished by the company.

For all manufacturing purposes and for all other consumers not designated in the foregoing schedule, gas shall be furnished at the option of the consumer as follows:

First, by special agreement, or second, by meter measurement not exceeding seven (7) cents per 1,000 cubic feet.

For further information, apply at office.

THE SALIMONIE MINING AND NATURAL GAS CO., 50 CLINTON STREET.

The PARKER GUN.

Double Barrel Breach Loading Shot Guns,

HAMMER AND HAMMERLESS.

Strongest and Best Shooting Guns made. Send for circular.

PARKER BROTHERS, MAKERS,

MERIDEN, CONN.

COSGROVE & SNYDER,

Tubular and Drive Wells

Put Down by Skilled Workmen.

Special Attention Given to Pump Repairing.

We keep on hand a full line of Pumps and Repairs. PERKINS WIND MILLS.

NUMBER 9 HARRISON STREET.

Sign of Wind Mill Rudder. jun19-tf

FINE MEATS.

ROUSSEAU & PFEIFFFER,

44 WEST BERRY STREET,

Have one of the BEST MEAT MARKETS in the city. They handle nothing but first-class meats. Sold at reasonable prices.

Ask for Baker's Famous Headeach Specific. It never fails to give relief. Sold and guaranteed by Thieme & Gross.

$500 Reward!

We will pay the above reward for any case of Liver Complaint, Dyspepsia, Sick Headache, Indigestion, Constipation or Costiveness we cannot cure with West's Vegetable Liver Pills, when the directions are strictly complied with. They are purely Vegetable, and never fail to give satisfaction. Sugar Coated. Large boxes, containing 30 Pills, 25 cents. For sale by all druggists. Beware of counterfeits and imitations. The genuine manufactured only by JOHN C. WEST & CO., "The Pill Makers," 862 W. Madison St., Chicago. Free trial package sent by mail, prepaid, on receipt of a 3 cent stamp. Sold by Thieme & Gross, Druggists, 94 Calhoun street, corner of Wayne, Fort Wayne, Ind.

S. BREIDENSTEIN.

Real Estate & Loans

26 Court Street.

Watch his bulletin for some special bargains.

The D&C TO MACKINAC

SUMMER TOURS.

PALACE STEAMERS. LOW RATES.

Four Trips per Week Between

DETROIT, MACKINAC ISLAND

Petoskey, Sault Ste. Marie, and Lake Huron Way Ports.

Every Week Day Between

DETROIT AND CLEVELAND

Special Sunday Trips during June, July, August and Sept.

Double Daily Line Between

CHICAGO AND ST. JOSEPH, MICH.

OUR ILLUSTRATED PAMPHLETS

Rates and Excursion Tickets will be furnished by your Ticket Agent, or address

E. B. WHITCOMB, G. P. A., DETROIT, MICH.,

Detroit and Cleveland Steam Nav. Co.

REMINGTON!

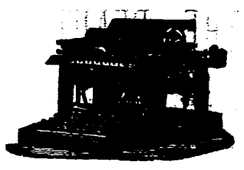

STANDARD

TYPEWRITER

It has been for fifteen years the STANDARD, and embraces the latest and highest achievements of inventive skill.

SEND FOR FULL PARTICULARS.

Wyckoff, Seamans & Benedict,

51 North Pennsylvania Street, Indianapolis, Ind

May 22-5mo

Arrival and Departure of Trains.

PENNSYLVANIA COMPANY.

Under Schedule in Effect May 12, 1889.

Trains leave the Pittsburg, Fort Wayne and Chicago station at Fort Wayne as follows:

(STANDARD TIME.)

EASTBOUND—For Pittsburg, Baltimore, Washington, Philadelphia and New York *5:30 a. m., †1:40 p. m., *8:00 p. m., *9:00 p. m.

Crestline accommodation, †7:00 a. m.

WESTBOUND—For Chicago, *5:15 a. m., †11:40 a. m., *5:00 p. m., *1:45 a. m. Chicago accommodation leaves at 6:30 a. m. For Plymouth, †4:00 p. m.

*Daily.
†Daily, except Sunday.

NEW YORK, CHICAGO & ST. LOUIS R. R.

GOING EAST		GOING WEST
Lv 2 00 p m	Express	Lv 2 00 p m
Lv 6 10 a m	Accommodation	Lv 6 45 a m

LAKE SHORE & MICHIGAN SOUTHERN.
[Fort Wayne Division.]

FROM NORTH		GOING NORTH
10 30 a m—A.	Cincinnati Ex.....—Lv	
	Detroit Ex	" 4 40 p m
3 40 p m	"—Detroit Fx	" 11 50 a m
5 20 p m	"—Way Freight.....	" 6 40 a m

All trains daily except Sunday.

[MUNCIE ROUTE]

FT. WAYNE, CINCINNATI & LOUISVILLE AND WHITE WATER RAILROADS.

The direct line to and from Cincinnati, Louisville, Indianapolis and Fort Wayne.

TIME CARD. Aug. 18, 1889.	No. 5. Daily.	No. 1. Ex-S'dy.	No. 3. Daily.
Fort Wayne..lv	7:05 a. m.	10:40 a. m.	6:00 p. m.
Indianapolis.ar	11:05 a. m.	5:15 p. m.	10:45 p. m.
Cincinnati...ar	—	6:25 p. m.	—
Louisville....ar	—	6:25 p. m.	—

Returning, service is equally fast. Two trains daily from Indianapolis. Three trains daily, except Sunday, and one train from Louisville and Cincinnati. Trains leave from North depot, Fort Wayne.

WABASH RAILWAY.
MARCH 31, 1889.

GOING WEST.	Depar
Pacific Express, daily	5 00 a. m.
Kansas City ex. daily ex'pt Sunday	1 45 p. m.
Vestibule Limited and Mail.....	8 17 p. m.
Lafayette accom	3 30 p. m.

GOING EAST.	Depart
Vestibule Limited daily.....	5 05 a m
Cannon Ball, except Sunday.....	1 30
Limited Express, daily	6 25
Lafayette accom arrives 11 a m.	

INDIANAPOLIS TIME CARD.

Lv Ft Wayne	Ar Indianapolis
5 00 a m.....	10 30 a m
1 45 p m.....	6 20 p m
Lv Indianapolis	Ar Ft Wayne
7 15 a m.....	1 20 p m
1 10 p m.....	6 10 p m
7 00 p m.....	5 00 a m

Through Buffalo Palace sleeping cars and new free chair cars on the Pacific and Limited express. Free chair cars, dining car and New York and Boston sleeping car on Vestibule Limited express.

Kansas City express and Cannon Ball has new reclining chair cars for Kansas City free.

GRAND RAPIDS & INDIANA R. R.

Time Table for Fort Wayne, in Effect June 16, '89

GOING NORTH.

*For Grand Rapids and North.....	Lv 2 15 a m
" " " "	" 8 05 a m
For Grand Rapids.....	" 2 50 p m
From Richmond.....	Ar 6 15 p m
From Portland.....	Ar 7 30 a m

GOING SOUTH.

For Richmond and Cincinnati.....	Lv 5 50 a m
" " "	" 12 50 p m
" " "	" 12 10 p m
For Portland.....	6 50 p m
From Grand Rapids.....	Ar 6 35 p m

*Daily between Cin. and Grand Rapids.
All other trains daily except Sunday.

E. F. SITES, DENTIST.,

No. 74 Calhoun St., Fort Wayne, Ind

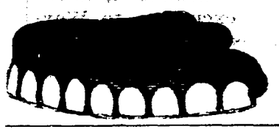

Opposite the Aveline House over the Mordhurst Drug Store.

J. M. E. RIEDEL,

ARCHITECT,

ABOVE SCHANZ'S GALLERY.

112 CALHOUN ST. - FORT WAYNE, IND.

The Oldest Firm and Most Reliable in the City,

Wing & Mahurin,

ARCHITECTS!

Rooms 41 and 42, Pixley & Long Block.

FRANK B. KENDRICK,

ARCHITECT,

138 CALHOUN STREET,

FORT WAYNE, ... INDIANA

REMEMBER!

The privilege the manufacturers give us and the saving to you—namely—to sell

English Seal

PLUSH WRAPS

during the balance of this month,

5 to 10 Dollars

cheaper than the regular price when the season opens.

158 SACQUES

less the number sold Monday now ready for inspection.

SEE THE BEAUTIES.

There's one thing above all others you can't afford to do. You must not buy a carpet without a

Look at Ours.

You'll find the prices lower here,

Better Styles, Newer Stocks.

Those who bought Monday secured big bargains—it will be so with you.

7c Prints for 5c.

7c Muslins for 5c.

Handsome Challis 5c.

NEW FALL SHAWLS.

WRAPS

For early Fall wear at reduced prices.

ROOT & COMPANY

Chicago, Milwaukee and St. Paul Ry

Steam Heated and Electric Light Vestibuled Trains to St. Paul and Minneapolis.
Finest Dining Cars in the World.
Through Sleeping Cars to Denver.
The route of the first "Golden Gate Special."
Excursion Tickets to Colorado.
Excursion Tickets to California.
Everything First-Class.
First-Class People patronize First-Class Lines.
Ticket Agents everywhere sell Tickets over the Chicago, Milwaukee & St. Paul Railway. 7-11-d&wtf

Flour, Potatoes and Onions Down.

Best Flour, $4.50 barrel.
Choice Missouri Potatoes, 35c bushel.
Large Yellow Onions, 12½c peck.
Best Smoked Shoulders, 7c pound.

FRUIT HOUSE.

The excursion of the Catholic Legion to Spring Fountain Park, Warsaw, on Wednesday, Aug. 21, promises to be the event of the season.

Don't fail to ask your groceryman for the Leader Washing Compound and take no other. 17-tf

Joe H. Brimmer, the only practical sign painter, will decorate your wagon for the great industrial parade on Labor day. 16-tf

Chicago and Return For $4.00, Via P., F. W. & C. Ry.

Tickets on sale Aug. 20, 21, 22, 23 and 24; good for return ten days. 19-5t

Don't fail to ask your groceryman for the Leader Washing Compound and take no other. 17-tf

Wait for the Catholic Benevolent Legion excursion to Warsaw Wednesday, August 21. There will be a reunion of all the societies of Northern Indiana.

Fort Wayne Market.

Corrected by J. B. Monning & Co.

Flour—No. 1 white, $4.50; No. 1 red, $4.50; second class family, $3.50@4.00; Graham, 50c per sack.
Wheat—70@72.
Oats—27.
Corn—In ear, 40@42.
Rye—43.
Oil Meal—Percwt. $1.30.
Corn Meal—Percwt. $1.00@1.25.
Clover Seed—$4.40.
Timothy Seed—$1.50.
Flax Seed—100@$1.10.
Barley—45.
Hay—Old, $8, New, $7 per ton.

People in general should know what's best to do in case of a sudden attack of bowel complaint. It is a well established fact that prompt relief may be had in any case of colic, cholera morbus, dysintery or diarrhoea by giving a few doses of Chamberlain's Colic, Cholera and Diarrhoea Remedy. It acts quickly, can always be depended upon and is pleasant to take. For sale by Geo. H. Loesch.

Fort Wayne Sentinel.

TUESDAY, AUG. 20, 1889.

LOCAL NEWS.

Mr. Sid Hubbard, of the Wayne tonsorial parlors, is sick.

To-day was pay day on the Wabash and at the Jenney electric light works.

Two children of Mr. B. S. Hedges, of the Fort Wayne road, are quite seriously sick.

On Thursday evening Fort Wayne commandery will confer the Red Cross degree.

Home lodge 342, F. & A. M., will hold a meeting to-night to confer the third degree.

Summit City lodge, F. & A. M., will confer the second and third degrees Thursday evening.

Miss Ella Hughes, who has been in Chicago for some time, is visiting her parents on Walnut street.

Mr. Fred Borneman, of A. S. Lauferty & Co., is having a vacation. He goes to Indianapolis next Thursday.

Messrs. Henry Diebold, Clem Shele and John Hartman spent Sunday at Bluffton visiting their best girls.

To-morrow evening Fort Wayne chapter, R. A. M., will hold a regular meeting and will confer the Mark degree.

Mr. L. Dignan has a force of men engaged on a flume for the Water Power company out on Spy Run avenue.

Dr. G. L. Greenawalt and wife left for Valparaiso to-day to remain until Friday evening when they will return home.

Miss Alice, the bright little daughter of Mr. and Mrs. James Conway, returned home yesterday, after an absence of several weeks.

Baker's Star base ball nine went to Churubusco to-day, where they will attempt to show the boys there how the national game is played.

Mr. James Hartzell, of Joe Douglass' house of call, has gone to Warsaw for a two weeks' stay, and during his absence Mr. Ed Lanen is doing the duties.

Mr. John Braus, of the McKinnie house, is down with sickness at his home, corner of Harrison and Highland streets, and is threatened with typhoid fever.

Miss Bessie Cox, stenographer in the Wabash freight office, will give a party to-night at her home, on South Calhoun street, in honor to her guest, Miss Flora Kieth, of Delphi, Ind.

Mr. Henry Wichman, living out in the country, celebrated his birthday Sunday, and the First Regiment band, of which he is a member, came on the scene to add to the festivities.

Mr. Neireiter, of Colerick street, is down with the worst type of typhoid fever. His wife is worn out with watching at the sick man's bedside and a sister arrived last night from Butler, Ind.

The faithful watch dog of A. Kalbacher & Co., which was a familiar sight in their grocery on Grand street, died a few nights ago. The canine was a Newfoundland and a very intelligent one, too.

Mr. Jacob Walters, of the Y. M. C. A. tonsorial parlors, will return home from Mt. Clemens next Thursday. He is relieved from the rheumatism he suffered with so much for the past few months.

Messrs. "Lipse" Thieme and Will Seybold have returned from a delightful jaunt in the east. They left the other half of the party, Fred Thieme and Charles W. Kuhne at Philadelphia, and they will return soon.

The Pittsburg, Fort Wayne and Chicago railway will run half fare excursions on Labor Day from Lima on the east and Plymouth on the west of the line. The Grand Rapids and Indiana railroad has granted the same rate.

The railway mail service have been agog over the report that a mail sack containing $6,000 had been filched at Terre Haute on the Vandalia. Major Hitt, chief clerk of the division, says the sack was knocked off the train, but recovered intact.

The Guthrie, Oklahoma, *News* says: "Of the 5,000 quarter-sections under the jurisdiction of the land office, only 4,500 have been filed upon, so there are still 1,300 claims open for those desiring homes in the beautiful land." The *News* might have added that some of the claims have been deserted.

Miss Mary Gross, of Lafayette, confined to her bed for the past seven years, by reason of nervous prostration, on Friday submitted to the elixer treatment, and within fifteen minutes she was able to arise from her bed and walk partly across the room. The lady is sanguine of ultimate recovery.

A few nights ago at Petoskey, the following persons were present at one of the balls given three times a week at the Arlington hotel: Messrs. August Detzer, Rob Robertson, W. S. Bash, W. S. Oppenheim, Andrew Adams, Bert and Charles Olds, A. E. Hoffman and family, Supt. P. S. O'Rourke and family, Dr. Dinnen and family, Mrs. R. T. McDonald, and Georgia and Connie Lumbard.

A German band was on the streets to-day.

The Caledonian society met last night.

Mr. P. A. Randall went to the country to-day.

Mrs. Philip Werstein is recovering from intermittent fever.

Mr. and Mrs. Gust Rabus returned from the north last evening.

Mrs, Harry Eckels and child have gone to Lakeside, Ill., to make a visit.

The Catholic Benevolent legion will appear in the grand parade on Labor Day.

A horse driven by Mr. Frank Brown fell into a trench on Harrison street yesterday.

Miss Frank Hamilton, principal of Hoagland school, has gone to Columbia City on a visit.

The funeral of Mr. Henry A. Sauers occurrs to-morrow at 2 p. m., from the residence on Fairfield avenue.

William Schultz, of Hoffman Bros., goes to Dakota shortly to accept a position on Rev. Mendenhall's paper.

The Ladies' Reading room, on West Wayne street, is closed in respect to the memory of the late Mrs. Hamilton.

Mr. Albert Bond and Mr. Thomas Hill left Sunday evening for New York City, stopping en route at Niagara Falls.

Miss Parent, the charming young clerk at H. H. Barcus' store, has returned to her duties after a pleasant vacation.

M. G. Strimmel, city; S. E. Menaugh, Warsaw; E. E. Jones, Wabash; W. H. Kuran, Anderson, are among the guests at the Rich hotel.

The names of all the soldiers in Indiana are being put on linen paper by typewriters, and the same will be placed in the soldier's monument.

The employes of the Fort Wayne Organ company contributed $65 to defray the funeral expenses of Nicholas Hirshauer, who was accidentally shot.

Mr. John Scheffe has resigned his position in the Y. M. C. A. tonsorial parlors to accept a place with C. C. Ashley, at Huntington, in the same business.

Lama, the four-years-old daughter of Mr. Lindley Bell, 35 Boone street, died yesterday of lung fever. The remains will be taken to Forest, Whitley county, for burial.

Rev. S. A. Northrop, of the First Baptist church, left to-day for Fenton, Mich., where his father-in-law is seriously ill. He will not return before September.

Last evening, Eddie, son of Mr. James Fox, the well known contractor, celebrated his birthday at his home. A large crowd was present and there was much enjoyment.

Alice, the seven year old daughter, Mr. and Mrs. James Connolly, of the Home restaurant, 99 Calhoun street, returned yesterday from an eight weeks' visit with Rev. and Mrs. C. H. Murray, at Milford.

Lafayette *Courier:* W. H. Shambaugh, of Fort Wayne, a leading attorney there, and a member of the state legislature, and also an old schoolmate of Prosecutor Haywood, spent Sunday here as the guest of the latter.

Mr. E. W. Mitchell, general superintendent of the United States Express company, and F. F. Benedict, the route agent of the company, were in the city yesterday, the guests of Mr. Charles Beaver, the local agent of the company.

Otto Cummerow, the local agent of the Knights of Pythias Beneficial association, of Marion, O., yesterday paid over to Mrs. Louis Gerwig, the widow of the deceased traveling man, the sum of $900, the amount of her husband's policy.

Yesterday a post mortem examination was held on the body of the late Nicholas Hirshauer by Dr. M. F. Porter, assisted by Drs. McCullough and Herschel Myers. They found that death was caused by hemorrhage. The coroner is warm over the matter, inasmuch as he insisted that a post mortem should not be held.

W. H. Fisher, general passenger agent of the Fort Wayne, Cincinnati and Louisville and Whitewater lines, is home from Indianapolis. He says an excursion will be run from points north of Muncie connecting with the Big Four on the former and from Harrison, Brookville and the south via the Cincinnati, Hamilton and Dayton on the latter on August 22 on account of the laying of the corner stone of the monument.

Huntington *Herald*: "Will Rockhill and Miss Caroline Felger, of Fort Wayne, spent Sunday and part of to-day as guests of the family of Gottlieb Stahl.—H. C. Paul, S. B. Bond and Charles Bash, of Fort Wayne, are in the city to-day on business connected with the Little river ditch.—Miss Teresa Koenig, of Fort Wayne, is spending a few days in this city, the guest of her brother, Aug. Koenig.—G. A. Klinkenberg, of Fort Wayne, who has been employed in the drug store of Henry Drover, resigned and left this morning for Fort Wayne, where he will remain a few days, after which he will go to Milwaukee to visit his parents, who reside in that city."

The Trades and Labor council meets to-night.

Dr. Walter Langtry is visiting his mother near Toronto, Can.

Logansport *Pharos*: "Mrs. Charley Cash is visiting in Fort Wayne."

There was one drunk at the police court this morning. He went to jail.

The Tri-State Building and Loan association is making a number of large loans.

Miss Mollie Aurentz and Miss Kate DeWald will leave for Indianapolis, tomorrow.

The repairs and improvements to the public schools will be completed by September 1.

Mr. Will Peltier returned from Rome City yesterday. He left for that resort again to-day.

Mr. Ed Coombs has returned from his pleasure trip among some of the Hoosier lakes.

Born, to Mr. and Mrs. C. Hubbard, a boy. Mr. Hubbard is employed in the Pittsburg shops.

The ladies' auxiliary of the city Y. M. C. A. will hold its regular meeting tomorrow afternoon at 3 o'clock.

Mrs. Anna Ferris left to-day for McPherson, Kas. She has been residing in this city for some time past.

Harmony lodge, No. 19, I. O. O. F., will have a meeting Thursday evening and will confer the initiatory degree.

Mr. G. K. Pixley, the pleasant young clerk in the store of Pixley & Co., returned last night from St. Joe, Mich.

The family of Mr. James W. Wilding will return to-morrow from Pleasant Lake, where they have been rusticating.

The bond of Mary E. Hathaway, as administratrix of Stephen Hathaway, deceased, has been filed in the office of the county clerk.

The Barbers' union will hold a meeting to-night for important business. The organization will turn out in a body on Labor Day.

Mr. and Mrs. Thomas More, of Philadelphia, are in the city the guests of Conductor J. P. Jackson, of the Fort Wayne road, and family.

It is rumored that Mr. Michael O'Brien, the fireman on the Fort Wayne road, will lead one of Lima's fair daughters to the altar soon.

Messrs. Dennis, Humphrey and "Kim" Harrington, three brothers, of Indianapolis, are visiting Mrs. P. Wade, of Holman street, who is a relative.

Engineer C. F. Braithwaite and wife will leave next week for a visit among friends at Independence, West Virginia. They expect to be gone two or three weeks.

Mr. James Gavin, janitor of the public schools, returned from Melbern, Ohio, where he went to attend the funeral of his sister-in-law, Mrs. Alexander Gavin.

Union cottage meeting of the Y. M. C. A.'s will be held at the home of Mr. James C. Chamberlain, 41 Baker street, this evening, at 7:30, standard time. All friends of the work are are cordially invited.

Mr. Will J. Collins has resigned his position on the *Journal*. He left to-day for Indianapolis, where he has accepted a position as solicitor on the *Sentinel*. Mr. Collins was formerly connected with this office.

There will be a reunion of the 75th and 101st Indiana regiment at Marion, Ind., September 19 and 20, in commemoration of the battle of a Chickamauga. Mr. James Liggett, of this city, will be among the number in attendance.

Mrs. Wells, of Aboite township, will place himself under treatment for chronic rheumatism this afternoon, by the Brown-Sequard formula or Elixir of Life. Careful notes will be made to ascertain the value of this elixir of life.

The Grand Rapids *Democrat* says: "John C. Fleming, an old employe of the Grand Rapids and Indiana, formerly stationed at Fort Wayne, has been made foreman of the round house in this city and has removed here with his family. Mrs. Addie Tate comes with them and will also make her home here."

THE SENTINEL takes pleasure in extending its greetings to Rabbi Gutmacher, who arrived in the city yesterday afternoon. The reverend gentleman will preach his inaugural sermon at the Hebrew Temple next Sabbath and a large number of people will doubtless attend worship. We bespeak for Mr. Gutmacher a successful career in our city. He has high intellectual qualities and is a recent graduate of the Hebrew Union college, of Cincinnati.

Warsaw *Times*: "On Sunday afternoon Charles Johnson, of this place, was united in marriage on board the steamer Welcome, on Eagle Lake, by the Rev. Jesse Calvert, to Miss Hermon, of Fort Wayne, and in the presence of many members of Company K, Second Regiment Indiana legion, of which Charley is a member. The other steamer Eagle, also loaded to the guards with a happy crowd, lay alongside the bridal barge during the ceremony. Charley has not yet recovered from his recent severe accident, but is rapidly convalescing, we understand. The marriage was the event of the day in and about Spring Fountain park."

Hon. James Rice returned to Indianapolis to-day.

Mrs. Dr. Schutt is visiting Mrs. West at Aurora, Ill.

Mr. and Mrs. M. V. B. Spencer left to-day for Topeka, Kas.

Capt. Allan Dougall has gone to Monroeville on pension business.

Phoenix lodge K. of P. will go to Payne, Ohio, Thursday, to institute a lodge.

Arthur Smith, son of the matron of the City hospital, is at Decatur, Ind., on a visit.

The Loyal Temperance legion will hold a picnic at Williams grove next Thursday.

Mr. D. N. Foster has secured the contract for filling up and grading for the Columbia street extension.

Miss Minnie Elson, who has been the guest of Miss Belle Rothschild, of West Berry street, returned home yesterday.

Peter Rudolph Pickel, the young poet, of Fort Wayne, Ind., is spending a few days with friends at Columbia City.

All of the official members of Wayne street Methodist church are urgently requested to be present at church Wednesday evening, at 8 o'clock.

Silas, the ten-years-old son of Mr. James Waters, of 63 Elizabeth street, died yesterday of cholera morbus. The funeral occurs to-morrow at 10 a. m. from the Trinity M. E. church.

Mr. Frank Olds has resigned his position with S. C. Lumbard to accept a place in the office of the Olds wagon works. Mr. Olds is an energetic young man and his services are valuable. He also entertains an offer to go west.

To-day there was filed with Recorder Thompson a mortgage of the reorganized Wabash in favor of the Central Trust company, New York, in the sum of $34,000,000. The document contains 26,000 words, which have to be copied on the books in the recorder's office.

Special sale of Plush Garments at the Bee Hive, beginning to-morrow, Wednesday, August 21. Astonishing Bargains offered to early buyers. The high standard of our Plush Garments will insure large patronage. At any rate it will pay to call and examine our values. 100 Plush Sacques at $18, worth $25—40 inches long. 100 Plush Sacques—better value—at $22, regular $35 garment. We guarantee best value in the city. New, sound goods, just received from the manufacturer. We will gladly accommodate our patrons by receiving deposits on these goods, and will hold until called for.

M. FRANK & Co.,
Bee Hive,
Calhoun and Berry.

No matter what other stores advertise, the old Massachusetts Shoe Co. always gives the lowest prices on reliable goods. Remember it.

California Grapes and Plums.

Carifornia Grapes, 15c pound.
California Plums, 10c dozen.

FRUIT HOUSE.

Don't fail to ask your groceryman for the Leader washing Compound and take no other. 17-tf

Remember the Traveling Men's excursion to Warsaw Saturday, Aug. 24th. 17 6t

For good, rich, all wool bargains go to the Massachusetts Shoe Co.

Staub Bros. 16 East Columbia street, are closing out their entire stock of Stoves and Gasoline Stoves at cost. 2-tf

Chicago Markets.

The following table, furnished by T. M. Baxter & Co., Room 3, Trentman Block, Fort Wayne, Ind., gives range of prices for to-day. They have direct wires to the Chicago Board of Trade, and orders for grain, provisions and stocks will be filled promptly.

O. M. STONE, Manager.

CHICAGO, TUESDAY, Aug. 19.

ARTICLES.	Opening to-day	Range to-day.		CLOSING.	
				Aug 20	Aug 19
Wheat—					
August....	$.77¾	$.77¼	$.77	$.77⅛	$.77
September	.77¾	.77⅞	.76¾	.76¾†	.76¾
December.	.78⅛	.78⅛†	.77¾	.77¾	.78
Corn—					
September	.35¾	.35¼†	.35⅛	.35⅛†	.35⅛†
October ...	.35⅛†	.35¼	.35⅛†	.35⅛†	.35¼
Mess pork-					
September	9.50	9.57½	9.42½	9.52	9.45
October ...	9.55	9.55	9.45	9.50	9.45
Lard—					
September	6.12½	6.15	6.12½	6.15	6.12½
October ...	6.05	6.05	6.05	6.05	6.02½

†Bid.

THE

PEOPLE'S STORE,

CLEARANCE SALE

STILL CONTINUES.

SUMMER GOODS CLOSING OUT AT ASTONISHINGLY LOW PRICES.

ONE ♦ PRICE ♦ TO ♦ ALL.

THE PEOPLE'S STORE,

Dozois, Beadell & Co.

(PIXLEY & LONG BLOCK), EAST BERRY STREET.

Sugar and Flour DOWN.

Extra C. sugar 8 cts.
Coffee A. 9 cts.
Granulated, 9¼ cts.
Flour, $4.50 bbl.

COVERDALE & ARCHER.

Gerding & Aumann Bros

—DEALERS IN—

Tin, Stoves and Hardware.

Roofing and Spouting a Specialty.

115 Wallace St., Fort Wayne, Ind.

J. E. WAUGH, D. D. S.,

Dental Office in Shoaff's Gallery,
21 W. BERRY St,

M. V. B. SPENCER,

Attorney-at-Law,

33 *CALHOUN ST., FORT WAYNE.*

Prompt attention given to all business intrusted to his care. jy12-dawtf

SHIRTS ♦ MADE ♦ TO ♦ ORDER.

All the Latest Styles in Fancy Bosoms and French Flannels. All Flannels are shrunken before they are cut. Satisfaction guaranteed.

P. G. KUTTNER,
july 20-3m] 144 CALHOUN ST.

TAPS CIGAR - TAPS CIGAR

Full Havana! Strictly first-class, and without doubt the Best 5 Cent CIGAR on the Market. Try 25 cents worth and be convinced it has no Equal.

W. H. PYKE,

SOLE AGENT, ; ; ; 80 CALHOUN ST,

The Fort Wayne Sentinel.

ESTABLISHED 1833. TUESDAY, AUGUST 20, 1889. PRICE TWO CENTS

Geo. DeWald & Company.

We are Showing a New Thing

—IN—

TOILET QUILTS

One of the Best Things We Have Ever Shown for the Money.

GEORGE -:- DEWALD

—AND—

COMPANY,

Calhoun and Columbia Sts

FINANCIAL STRENGTH OF THE EQUITABLE:

Assets.....$95,042,922 96
Liabilities.....74,248,207 81

Surplus.....$20,794,715 15

Of the leading companies, the Equitable shows the greatest strength, having not only the largest Surplus, but also the highest ratio of Surplus to Liabilities.

J. E. OHNHAUS,

AGENT, ROOMS 19 and 20 PIXLEY & LONG BLOCK.

CHICAGO MARKETS.

CHICAGO, Aug. 20.—Wheat: August, 77½; September, 76½@¾; December, 78½. Corn: August, 35½; September, 35½@¾; October, 35½@¾; December, 34¾. Oats: August, 20½@¾; September, 20½; October, 20½@½; December, 20½. Pork: August, $9.52½; September, $9.52½; October, $9.50. Lard: August, $6.15; September, $6.15; October, $6.05; December, $5.95. Short ribs: August, $4.95; September, $4.95; October, $4.97½.

Go to Warsaw with the Traveling Men Saturday, Aug. 24th. 17-6t

ATTENTION, G. A. R.

Excursion to Indianapolis $2.30 Round Trip.

The Wabash will sell round trip tickets to Indianapolis, on Wednesday and Thursday, August 21 and 22, 1889, to all wishing to attend the exercises of laying the corner stone of the soldiers' and sailors' monument. At the very low rate offered everybody should participate in this great event. Tickets good to return until August 23. Ample accommodations will be provided for all. Apply at Wabash ticket office. 19-4t

A Silver Dollar will go as far at the Massachusetts Shoe Co's. as a Dollar and a Quarter will any where else.

Don't fail to ask your groceryman for the Leader Washing Compound and take no other. 17-tf

Now is the time to secure Stoves at actual cost. Staub Bros., 16 East Columbia street. 2-tf

Closing out sale of Stoves at Staub Bros., 16 East Columbia street. 2-tf

A GRAND REUNION.

The Catholic Benevolent Legion reunion takes place at Spring Fountain Park, Eagle Lake, Warsaw. Wednesday, August 21. A grand excursion has been arranged for that date.

Don't fail to ask your groceryman for the Leader Washing Compound and take no other. 17-tf

Ask your grocer for Fermentum Compressed Yeast. Take no other. 7-tf

Peaches, Berries and Plums.

Crawford Peaches, 35c basket.
Whortleberries, 8c quart.
Fresh Tomatoes, 3c quart.
English Blue Plums, 8c quart.
Sweet Concord Grapes, 5c quart.
FRUIT HOUSE.

WOMEN MUST NOT TEACH!

In the Churches of the German Lutheran Congregations—They Stand by Public Schools.

BALTIMORE, Md., Aug. 20.—The Missouri synod of the German Lutheran church, discussing this question: "How far and under what conditions do we allow woman to teach?" have decided that women must not be allowed to teach in the church at all, following the injunction in St. Paul's letter to the Corinthians forbidding women to even speak in the congregation.

The synod also declares that a congregation may discharge their pastor or parochial school teacher, only if they are impious or neglect duty.

With regard to public schools they make it plain that they have no wish to be mixed up with other bodies in opposing the schools. The public schools, say the Lutherans, are excellent and they are willing to pay their share for their support, but prefer to teach their parochial schools.

ARRESTED AS SPIES.

The Experience of Two Americans With Germany's Officials.

INDIANAPOLIS, Ind., Aug. 20.—E. G. Hill, widely known among florists and president of the National Floral association, has just returned to Richmond, Ind., his home, from a trip to Europe, and reports that while enroute from Belfort to Bostile, in company with Robert George, of Painesville, Ohio, the train was stopped at the neutral line between France and Alsace-Lorraine and he and his companion were arrested as spies.

They and their baggage were searched, their passports disregarded and they were not allowed to cross the line.

Mr. Hill says the German officers were obstinate and brutal in their treatment of him, but the French were considerate and cried "Vive L' Amerique," when told the native land of the travelers.

They were denied the privilege of continuing their journey although there was nothing whatever to support the suspicion against them, and they were compelled to hire a French peasant to take them back to Belfast. Their treatment will be reported to the state department.

Lost Her Life for Another.

BENTON HARBOR, Mich., August 20.—Miss Tillie Felman, a young woman of Chicago, was drowned in the St. Joseph river yesterday afternoon, near Spink's resorts while attempting to save Mrs. E. D. Napier, who had got into deep water in her efforts to rescue a little boy from drowning. Mrs. Napier and the boy were saved, but Miss Felman was drowned.

Fires.

TOWANDA, N. Y., Aug. 20.—The extensive lumber yards of B. & J. Godkin, located in the pine woods, nearly a half mile from the nearest hydrant, took fire about 1 o'clock this morning, and at noon is still burning, although partly under control The firemen could only reach one side and their efforts were almost useless.

Big Rains.

DULUTH, Minn., Aug. 20.—Two and seventy-nine-hundredths inches of rain fell here last night. The city conducts were insufficient to carry away the water and at least $60,000 worth of damage was done.

The National Flower.

BUFFALO, N. Y., Aug. 20.—The Fifth annual convention of the society of American florists, met in Music hall at 10 o'clock this morning. The subject of a national flower society was touched upon.

Smothered to Death.

DES MOINES, Ia., Aug. 20.—Bert Miller and John Olcott, ten-year-old sons of prominent families at Pomeroy, Iowa, were smothered last evening in a bin of flax in the elevator at that place.

Will Not Interfere.

WASHINGTON, Ark., Aug. 20.—The president has declined to further interfere in the case of Jack Spaniard, who was to have been hanged here August 9, but was respited until the 30th.

Troublesome Indians.

MISSOULA, Mon., Aug. 20.—Reliable information reached here last night that the Indians are again menacing the lives of the whites at Demorsville.

Faster Insane.

RACINE, Wis., Aug. 20.—John Zachar, the man who last summer fasted fifty-three days, has become insane.

Premium on Gold.

BUENOS AYRES, Aug. 20.—The premium on gold has been advanced 81½ per cent.

A BIG EVENT.

The Arrangements for the Coming Races of the Driving Association Point to Success.

The conception on the part of a number of the enterprising dentees and fanciers of the horse, in getting up an organization known as the Fort Wayne Driving club, seems to have met with considerable favor on all sides.

It is the intention of the driving club to give on the days of August 28, 29 and 30 what has never been the pleasure of Fort Wayne people to witness in this city—that is, a first-class racing tournament. The meeting will be held at the fair grounds, where preparations have been in progress for it for weeks past. Improvements are noticeable everywhere at the grounds and the noise of hammers and saws are heard there almost constantly.

A SENTINEL reporter, in conversation with Mr. W. H. Watt, one of the officers of the association, learned of numerous features on the program.

Among them will be the appearance of Wayne Wilson, owned by Columbus parties. This noted horse was sold at the Cambridge City sale last spring for $11,000. It is a grandson of "Strathmore," owned by Rockhill Brothers & Fleming.

There will be a special exhibition by "Red Bell," the Fort Wayne horse that is coming so rapidly to the front, entering on this occasion in the 2:17 pace.

On Friday, the last day, excursion trains will be run into the city, and on Thursday, the Pittsburg shops, Wabash shops, Kerr Murray works, and Olds wheel works will shut down a half day.

The event is a boom to our merchants, some of whom recognize the fact judging from their liberal donations.

Between $4,000 and $5,000 in purses will be distributed at the races.

THE CONTILIVRE ACCIDENT.

Dr. Greenawalt Gives the Extent of Injuries Sustained by the Unfortunate Men.

Of the accident at the Contilivre brewery yesterday in which six men were buried beneath a brick wall, which fell, Dr. Greenawalt reports the following conditions after seeing his patients today.

Martin Thomas has two fractured ribs, but it is thought no internal trouble will arise to prevent recovery.

Lawrence Oferla has both lower limbs fractured and the muscles are badly lacerated.

Both of the above are at the St. Joe hospital.

Charles Ruhl sustained a bad gash in his chin and bruises to his head.

John Gleason, who it was feared was injured internally, suffers with pain in his chest but will recover.

Bernard Mathy suffered bad contusions to his head and hip.

John Kintz has contusions but is able to sit up.

The latter four are at their homes. They all live on Spy Run avenue.

A FATAL FALL.

Conrad Hoenig, an Old Man, Falls Down an Embankment and Meets His Death.

Conrad Hoenig, an old man, who had no fixed home, called at a late hour last night on Michael Wolf, who lives across the Nickel Plate track, in the vicinity of the Fort Wayne Furniture works.

Hoenig was given lodging and he went to bed. About 1 o'clock he arose feeling badly from the effects of excessive drink and walking outalong the railroad track fell down a steep embankment, dislocating his neck. When Mr. Wolf came out to investigate the cause of the old man's absence, he found the lifeless body.

The patrol wagon conveyed the body to Poltier's morgue, where it was prepared for burial to day.

A son of the deceased resides in Nebraska, and other children at Bluffton and Decatur. The funeral arrangements are awaiting the arrival of the relatives.

Ball Games.

The games played yesterday were as follows:

National league—Indianapolis 3, Chicago 10; Philadelphia 14, Washington 1; New York 4, Boston 4; Pittsburg 4, Cleveland 3.

American association—Cincinnati 3, Columbus, 4; Brooklyn 9, Louisville 8.

The Weather.

WASHINGTON, August 20.—Indiana—Continued warmer, fair weather Tuesday; showers and cooler Wednesday; westerly winds.

Mr. S. U. Farney, representing a medicine company at Auburn, Ind., is in the city.

A BURSTING BOMB!

Creates a Panic Among a Crowd at Rome and Several People Are Injured.

ROME, Aug. 20.—Last evening, while the Piazza Colona was crowded with people listening to the strains of a band of music, a spherical bomb, ten centimetres in diameter, was thrown from the rear of the chamber of deputies and fell directly in front of the musicians. The bomb exploded with a terrific report and the people, panic stricken, fled in all directions.

Six of the musicians, a gendarme and a child were seriously injured by the bomb and many persons were bruised in their efforts to get away. Fortunately the gendarmes were successful in quelling the panic, or many persons might have been trampled to death.

Albert G. Porter, United States minister to Italy, will shortly leave with his family for a forty days' vacation, which will be spent in Geneva. Consular General Bourne will assume charge of the consulate here on October 1.

ST. PETERSBURG, Aug. 20.—The czar has telegraphed to Anton Rubenstein, the famous Russian pianoist, his congratulations on the approaching jubilee of the latter's musical career. The jubilee testimonial fund for Rubenstein has also received the sanction of the czar.

M. Vischnegradski, Russian minister of finance, has announced his intention to tax the Protestant churches in the Baltic provinces.

Hitherto these churches have been exempt from taxation. This is an instance of the understood policy of Russia to diminish the influence of the Protestant clergy in the Baltic-German district.

CHICAGO CRIMES.

The Windy City Sends in a Strike, a Suicide and Something About Woodruff's Parents.

CHICAGO, Aug. 20.—Frank Woodruff's father and mother reached the city today from California and immediately went to the county jail to their son. They were permitted by Jailor Folz to see the prisoner and remained talking to him for several hours.

The Illinois Central switchmen, who struck last night because two of their members were discharged, went back to work this morning after a temporary truce had been reached. The trouble will be settled at 4 o'clock to-day, at which time the switchmen will decide either to go out again or remain at work according to whether or not the company agrees to reinstate the two men.

L. T. Grune died this morning from the effects of a dose of rat poison taken last night. The cause of the suicide is not stated.

Wabash's Railroad.

WABASH, Ind., Aug. 20.—It is understood that the purchasers of the Canada and St. Louis railway are connected with the Chicago and West Michigan system. They have announced that they will extend the Canada and St. Louis westward to LaCrosse, Stark county, where it will tap the Chicago and West Michigan. The east end of the line will be extended from Sturgis to Bay City.

Forest Fires Checked.

HELENA, Mont., Aug. 20.—A heavy rain generally throughout the territory, fell all Sunday night and the forest fires which have been raging for the last week are checked in most places and put out in others.

Knights of Pythias.

LANCASTER, Pa., Aug. 20.—Over 400 delegates from all parts of this state are present at the annual session of the Grand lodge, Knights of Pythias of Pennsylvania, which began here this morning.

Small Pox.

EAU CLAIRE, Wis., Aug. 20.—The report, fully substantiated, that there are nine cases of small pox in Minince has caused some alarm here.

The Oklahoma Convention.

GUTHRIE, Okla. T., Aug. 20.—The territorial convention resumed its session to-day, after an adjournment covering one month.

Failure.

PROVIDENCE, R. I., Aug. 20.—The assignment of the Phœnix Woolen company, of East Greenwich, was recorded to-day.

A Scenic Commission.

SALT LAKE CITY, Utah, Aug. 20.—The senate committee on irrigation arrived here from Boise City on last Sunday night.

CHICAGO, Ill., Aug. 20.—John T. Sorg was thrown from his buggy yesterday and suffered fatal injuries.

A GRAND GALA DAY.

In What Labor Day Promises to be in This City on September 2nd.

There is every indication that the celebration of Labor Day will bring to Fort Wayne one of the largest crowds that has ever been in the city. The committee of arrangements met last night and gave to Mr. Geo. C. Richards the contract to bill the city. Mr. Tom Kavanaugh will bill the towns along the Muncie road, and arrangements have been made for thoroughly advertising every other part of the country for miles around Fort Wayne.

A splendid list of speakers has already been engaged. Mrs. E. O. Williams-Patterson, the editress of the Chicago *Express*, is one of the most distinguished lady orators in the country. She appeared in this city a year or two ago and charmed an immense audience with her eloquence. Rev. M. C. Lockwood, Mr. Wm. Nichols, Eugene V. Debbs, S. E. Wilkison, M. L. Crawford and several other speakers will be present and those distinguished orators will address the people from two platforms at the Fair Grounds.

The Labor Day parade will eclipse anything of the kind ever seen in the city and thousands of men and miles of wagons and vehicles will participate in it.

At the meeting of the committee last night, Louis Fox & Bro., John Muldoon and J. T. Conley, the restaurauter, accepted places in the parade, and the latter will introduce the novel feature of cooking and serving meals while the procession is moving through the city.

The exercises at the fair grounds will be full of interest. A balloon ascension and parachute descent will be made by a daring aeronaut and will take place after the speaking, and this, with the bicycle and foot races, base ball games and other attractions can not fail to make the exercises of rare interest and pleasure.

The day's festivities will wind up with a grand ball at the Princess rink, and, all in all, it may be said, that Labor Day in this city will be a grand gala day for everybody.

DEKALB JAIL.

Three Prisoners Escape From the DeKalb County Jail and are at Large.

Sheriff Viberg received a telegram about 11 o'clock last night from Sheriff Phillip Plum, of Auburn, informing him of the escape of three prisoners from the DeKalb county jail.

One is described as a tall, slim man, wearing a light striped coat, aged about twenty-five years.

Another wears a small blue coat and check pants and is aged about twenty years.

The other one is described as having a smooth face and wearing dark clothes; age about twenty-five years.

A reward of $50 is offered for the capture of the fellows.

GETTING GOODS CHEAP.

The Great Rush Sale at Louis Wolf and Co's. Dry Goods House.

The rush sale at the great dry goods house of Louis Wolf & Co., still continues and crowded their rooms all day yesterday and to-day with customers who are eager to "snap up" the rare bargains offered in all the departments of their extensive stock.

The three floors of their establishment were filled with people, and it was frequently necessary to lock the doors and deny admittance to those on the sidewalk until those already in their rooms could be waited on.

Their fire sale affords a grand opportunity for people to get the best dry goods at cheap prices, and Wolf's store will be a favored place for seekers after bargains.

AN AFTERNOON BLAZE.

The Fences at the Fair Grounds on Fire and the Stock Sheds Threatened.

The fire department was called to the fair grounds this afternoon, where the high fence on the south side adjoining the railroads was on fire.

The cattle sheds and other stalls are located in the vicinity and some of them took fire. The department worked nearly two hours to extinguish the blaze. The fair association will sustain a loss.

The firemen stopped the flames and the loss to the association will be the rebuilding of 400 feet of fence and repairing a few sheds.

Funeral of Mrs. Hamilton.

The obsequies of the late Mrs. Hamilton will occur Friday afternoon at 2 o'clock, from the residence on East Lewis street.

BLOWN FIFTY FEET!

Through a Brick Wall by a Boiler Explosion in the Terrible Fate of Andrew Evans.

PITTSBURG, Pa., Aug. 20.—At 12:40 o'clock, this afternoon, a boiler in Gangwitch's brewery, corner of Junietta and Magnolia streets, Allegheny City, exploded with terrible force. Andrew Evans, who was making repairs in the boiler at the time, was blown fifty feet through the brick wall of the building on the railroad track outside, and was instantly killed.

A Swede, named Johnson, had both arms and legs broken and is probably fatally injured. Miss Lizzie Block, a domestic standing in an adjoining yard, had her back broken, and was otherwise terribly bruised by flying debris. The brewery building is almost a total wreck. Several employes were more or less seriously hurt.

KILLED WHILE DRUNK.

A Horrible Crime Committed by a Fiend in Wisconsin.

ASHLAND, Wis., Aug. 20.—A horrible crime was perpetrated here last night. An unknown man laid the body of a companion, who was intoxicated, across the tracks of the Omaha railroad. The night express from St. Paul came along at the rate of forty miles an hour, and before the engineer, who saw the whole proceedings, could stop the train, it ran over the body, cutting it in three pieces, and mangling it so that it had to be put in a barrel to be removed. As soon as the train passed over the body the murderer, took to his heels and disappeared in the woods. A posse was organized to hunt the murderer, who will be lynched if caught.

Blue Grass Palace.

CRESTON, Iowa, Aug. 20.—The blue grass palace is entirely completed and rapidly receiving consignments of exhibits from the different companies of Southwest Iowa.

Railroad Manager to Resign.

MONTREAL, Ont., Aug. 20.—The rumor is current in railway circles that President Van Horne will shortly relinquish his duties as general manager.

Chief Mayes.

GUTHRIE, Okla. T., Aug. 20.—Chief Mayes' treatment of the Cherokee commissioners is universally condemned throughout the territory of Oklahoma.

LOCAL LINES.

Mr. and Mrs. Murray Hartnett returned from Bear Lake to-day.

Cards are out for the marriage of Mr. Chas. Fry and Miss Flora Noble.

Mr. Wm. Carson, of Philadelphia, is a guest of his brother, Mr. Kit Carson, the mail carrier.

A new bill board hides the ruins of the once noted Fruit House building on West Berry street.

Sheriff Viberg was notified to-day of a robbery at Vicksburg, Mich., where a hardware store was broken into.

Mr. S. R. Alden left to-day for Petoskey to join his family. He will be absent until the last of the month.

Mr. Will Friend, the actor, will leave for New York City in time to join Annie Pixley's company, September 1.

Mr. and Mrs. J. W. Pearse have returned from Three Rivers, Mich. Mrs. Pearse is much improved in health.

Mrs. Tony Kelker, wife of the well known engineer on the Fort Wayne road, is visiting relatives at Chicago.

W. S. Mowry and Alice Brubaker, Herman Gaettner and Matilda Gomoll, Wm. J. Carnahan and Ophelia M. Holloperter have been licensed to wed.

A telegram from Rev. A. K. Zartman, who is at Canton, Ohio, with his family, states that the condition of his daughter Josie is not much improved. The little one has been very ill.

Mr. Ben Rothschild and family, G. W. Seavy and wife, Thomas Greer, J. W. Hayden, Pete Certia and E. L. Craw went with the Wabash excursion to Salt Lake City this afternoon.

Mr. J. V. Hover has taken charge of the Hamilton gallery over H. C. Graffo's jewelry store and has decided not to go to Michigan to locate as he had intended doing. His many friends will be pleased to learn of this decision.

This morning at 4 o'clock, at her home, No. 204 East Creighton avenue, occurred the death of Mrs. Augusta Gehring, the wife of Mr. Andrew Gehring, of typhoid fever, aged fifty years. The deceased leaves a husband and five children. She was a sister of Messrs. William and Fred Hollenbeck. Funeral Thursday, at 2 p. m., from the St. John's Lutheran church.

ROYAL BAKING POWDER

Absolutely Pure.

This powder never varies. A marvel of purity strength and wholesomeness. More economical than the ordinary kinds, and cannot be sold in competition with the multitude of low test, short weight alum or phosphate powders. Sold only in cans. ROYAL BAKING POWDER CO., 106 Wal St., N. Y.

WANTED.

WE want a reliable person in your vicinity to superintend posting up advertisements of our goods in conspicuous places. No experience required. Wages $2.50 per day and expenses. Steady employment. Address, enclosing 2c stamp for reply, UNIVERSAL SUPPLY CO. Rialto Bldg., Chicago, Ill. aug15-3m

WANTED AGENTS! To solicit orders for our celebrated Oil Portraits. The finest made. No experience required! Beginners earn $50 a week. $2 Outfit free! Send for full particulars. A rare chance. Safford Adams & Co., 46 Bond St., New York. 10-12t

WANTED—People to come to 50 Clinton street for upholstered furniture, plush rockers for $7 and $8, mattresses $1. All kinds of work done on short notice. Respectfully, G. E. HORN. 24-1f

☞ PERSONS wishing to buy, sell or exchange property of any kind, or desiring to loan or borrow money, will find it to their interest to call on or address me.
J. F. CURTICE, Real Estate and Loan Broker,
Rooms 1 and 2, Pixley & Long Building,
Fort Wayne, Indiana.
Reference—Hamilton National bank. 20-2m

FOR RENT.

FOR RENT—Two nicely furnished front rooms on first and second floor, suitable for gentleman or man and wife, at 39 West Washington street. 2-1m

FOR SALE.

FOR SALE—A handsome finish twenty foot counter. Will answer purpose for grocery or lunch room. Will sell cheap. Call at Ervin House, corner Pearl and Harrison street. 24-1f

Girls' Higher School

Removed from La Salle Ave. to 479 & 481 Dearborn Ave., Chicago. Fourteenth year begins Sept. 18th. Boarding and day school for young ladies and children. Full courses of study, including preparation for college. Excellent houses thoroughly fitted up.
Address {MISS REBECCA S. RICE, A. M.} {MISS MARY E. BEEDY, A. M.} Princ.
aug16-2m

BOSTON • TEA • STORE.

20 West Berry Street.

Watermelons.
Peaches.
Red and Black Raspberries.
Fresh Vegetables.
Extra sugar cured hams.
The Finest Coffee Sold.

P. E. COX,

PRACTICAL

Sanitary Plumber,

Has opened a shop at

No. 29 West Main Street.

ALL WORK GUARANTEED AT

Reasonable Prices

A. F. GESSLER,

DEALER IN ALL KINDS OF

FRESH, SALT

—AND—

SMOKED - MEATS,

60 East Main Street.

He has just placed new machinery in his establishment and is now prepared to make the finest Saussages in the market. Dressed Poultry and Home-made Lard for sale. 24-1yr.

DR. T. J. DILLS,

NO. 40 WEST BERRY STREET,

DISEASES OF THE EYE AND EAR

Office hours: 9 to 12 a. m. and 1:30 to 4 p. m.

ROBERT SPICE.

Pumps, Pipe, Hose and Fittings.

DRIVE WELLS.

Natural Gas Fitting a Specialty.

J. C. PELTIER,

Undertaker & Embalmer

17 WEST WAYNE ST.,

Telephone No. 174 - - - Fort Wayne, Ind

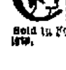

Cook's Cotton Root Compound.—Composed of Cotton Root, Tansy and Pennyroyal. Successfully used monthly. Safe, Effectual, Pleasant. $1 by mail, or druggists. Sealed particulars 2 stamps. Ladies address POND LILY COMPANY, 131 Woodward ave., Detroit, Mich.
Sold in Fort Wayne by Thieme & Gross, druggists. sept.19-1yr

Fort Wayne Sentinel.

E. A. K. HACKETT, Editor and Proprietor.

TUESDAY, AUG. 20, 1889.

THERE will be seventeen contested seats in the next congress.

CONGRESSMAN S. J. Randall, who has been confined to his bed at his home in Philadelphia for over a week, is recovering.

CHICAGO has a number of women dentists and they are doing a thriving practice among their own sex and the children.

THE constitutional convention of North Dakota will cost the new state $80,000, or $10,000 in excess of the appropriation.

BABY MCKEE rules the White House, and office seekers who get his good will first, it is said, have a powerful lever with which to work on the president.

THE Ohio papers are full of politics now, and when the democrats have made their nominations for state officers the political pot will boil briskly. The Buckeye would be lost if he didn't get a chance to vote twice every year.

THE latest scheme for killing English sparrows has been tried with splendid effect at Washington, Ind. It knocks the sparrows. Dig up May root and dry it for a few days. Then boil it with wheat or corn a gallon of root to a bushel or two of grain. Let everybody all over get ready for the event and then notify all chicken owners to keep up their chickens for a few days. Scatter the grain in the streets all over the city. It will settle the sparrows.

DR. BROWN-SEQUARD is an American. His father, Captain Edward Brown, of the American navy, was a Philadelphian and married a French woman on the Island of Mauritius named Sequard. He and his descendants took the name Brown-Sequard. The distinguished scientist, whose elixir of youth is making a sensation, was their eldest child. He was educated in France, but was afterward a professor at Harvard and practiced medicine in New York city for some years subsequent to 1873. He married twice, his first wife being Miss Fletcher, of Boston, a relative of Daniel Webster.

A BILL to provide for the extension of the White House, with a view to giving the family of the president more room for domestic purposes, will probably be introduced by Senator Cameron this winter. His proposition is to extend the executive mansion by wings built to the east and west, much in the same manner that the capitol building was enlarged by the addition of the senate and house wings. The White House, as its stands, is clothed with too many circumstances of historical interest to permit of demolition or any radical alterations that would destroy the original. It has been the home of every president, except Washington, and the corner-stone was laid by him.

THE NATURAL GAS QUESTION.

A large number of the citizens of Fort Wayne are depending upon the natural gas company for their fuel this winter. None of them have made arrangements for wood or coal and are expecting to be able to use natural gas with the first coming of cold weather.

The work of laying the main natural gas pipes seems to be going on very slowly. In addition to this cross pipes must be laid and the connections must be made with the business places and dwellings of the consumers.

At the rate this work is now progressing it does not seem probable that this will be done in time, and many of those who have contracted to use natural gas are fearful that it will not be furnished them with the coming of cold weather.

The wood and coal merchants, anticipating the diminished demand for these articles, have neglected to lay in their usual supply of winter stock, and if natural gas is not furnished in time, it really begins to look as if we would have a coal famine.

It behooves the natural gas company to push their work with all the speed possible and save their promised patrons any trouble and anxiety in this respect. They may be able to have gas here in time for cold weather. We hope so. In the writing of this we do not wish to be understood as finding any fault with the natural gas company. They may be doing all they can and may have their work completed in time. THE SENTINEL would be glad to hear that such is the case.

THE HENDRICKS CLUB.

They Abandon the Proposed Excursion and Will Arrange for a Grand Entertainment.

The Hendricks club held a lively meeting last night. President J. M. Barrett was in the chair and the attendance was unusually large.

The proposed excursion has been entirely abandoned and instead the club will arrange an entertainment and banquet for some time in September and will preface the evening festivities with a grand parade.

A committee consisting of John Mohr, Wm. Meyer, Dr. W. W. Barnett, F. C. Boltz and A. J. Moynihan were appointed to report a program to the next meeting, September 4.

PRISON PICTURES.

Successful System of Prison Reform in Operation in the Northern Indiana Prison.

The Northern Indiana prison, located at Michigan City, has given a rough practical test of a new system for the education of criminals, says a correspondent of the Lafayette *Journal*, in writing to that paper. So satisfactory is the result that the directors and warden have concluded to increase the facilities for learning, and there is every likelihood that the fundamental principals of this prison will soon undergo a radical change. The sole purpose of state prisons has hitherto been to prevent crime by subjecting criminals to severe punishment, and thereby creating in them an obedience born of fear. The tendency of this course has been to degrade men and harden them in their sins. The educational system develops their minds and enables them to see the folly of their ways. Many a poor, ignorant fellow has found his way into the penitentiary who does not really posess a wicked nature. Poverty follows his ignorance; crime results naturally from ignorance and poverty.

Several years ago the old system of church services and Sunday schools were in vogue. Some kindly disposed ladies of the city churches volunteered to do missionary work in the prison. The convicts took but little interest in the bible studies, coming but once a week, and gradually the ladies themselves dropped out. The usual Sunday school hour was taken in charge by the chaplain, who, assisted by convicts, devoted the time to teaching the men the rudiments of learning. Some who had not before known the alphabet learned to read. The keenest desire was manifested and a desire expressed to go further in the way of acquiring knowledge. The men who thus learned became the best convicts and the most serviceable workmen.

This led to the establishment of a school at the suggestion of Warden Murdock, and, there being a surplus of funds on hand, a well equipped school room was founded, with P. W. Driscoll, bookkeeper for one of the contract companies and an ex-school teacher, as instructor. One of the things ascertained when a man was registered was whether he could read or write. From the list of those who could not as many were selected as could be accommodated. Monday, Wednesday and Friday nights, from 6 to 8 o'clock, were fixed for school sessions. No difficulty was experienced in securing a sufficient number of pupils. That was forty-four weeks ago. Not a man has voluntarily terminated the course, except three whose sentences have expired. One or two have been expelled for misconduct. Their places have been quickly filled. All classes of men accept the privilege.

The correspondent was given permission to go about the school room Monday evening and talk with whom he chose. Not a single man was found who was not delighted with the school work. To deprive them of the privilege of attending would be equal to giving them another sentence. The teacher once caught one ungrateful fellow stealing a handkerchief from another's pocket. He was expelled from the school. A guard was sent for and he was sent to his cell. As he went out he cried like a child. One man was solving all the problems he could find that dealt with dollars and cents. "How are times on the outside?" he asked. He wanted to know the condition of the labor world and how money matters were generally. He was surely a born financier and only needed the opportunity and encouragement to make plenty of money.

One life time man came up about seven years ago. Since his incarceration he has lost an arm by an accident with a planing machine. When he entered the prison he did not know the alphabet. He now reads and writes. He looks forward he says to some happiness, although he may never see beyond the high prison wall. A bright young man, whose mind, like a budding flower, was opening out to the beauties of knowledge, thought of his fellow convicts and wished something could be done for all of them. He pictured the advantage that would result if, instead of shops for monotonous toil, trade schools could be introduced and the men taught a business that would help them on when sent out into the world.

Arrangements have been made to enlarge the school room and increase the facilities. The experiment, after almost a year's test, is declared successful and is heartily endorsed by all who make a study of prisons and prison management.

A Good Appetite.

Is essential to good health; but at this season it is often lost, owing to the poverty or impurity of the blood, derangement of the digestive organs, and the weakening effect of the changing season. Hood's Sarsaparilla is a wonderful medicine for creating an appetite, toning the digestion, and giving strength to the whole system. Now is the time to take it. Be sure to get Hood's Sarsaparilla.

THE RACES.

A Good Program for the North Manchester Meeting Next Thursday.

This morning quite a number of Fort Wayne's fast horses were shipped to North Manchester. The following animals from this city will be on the track:

Three-minute trot—Susie B., owned by S. Bond; Lorna, owned by Rockhill Brothers & Fleming.

Free for all pace—Wayne Wilkes, owned by E. M. Powers; Luella, owned by Willis Bash.

2:40 pacing—Messina, owned by Henry C. Paul; Patrol, owned by A. D. Cressler; Tom F., owned by Ed. Franks; Mattie F., owned by W. H. Watt.

2:38 trotting—Minnie B., owned by Willis Bash; Elsie B., owned by A. D. Cressler.

Loose's Red Clover Pills Cure Sick Headache, Dyspepsia, Indigestion, Constipation, 25c per Box, 5 Boxes for $1. For sale by Dreier Bros.

In character, in manner, in style, in all things the supreme excellency is in simplicity.

When Baby was sick, we gave her Castoria,
When she was a Child, she cried for Castoria,
When she became Miss, she clung to Castoria,
When she had Children, she gave them Castoria.

Mamie—I wonder how far it is to heaven. Tom—Only one flight up.—*Terre Haute Express.*

News About Town.

It is the current report about town that Kemp's Balsam for the Throat and Lungs is making some remarkable cures with people who are troubled with Coughs, Sore Throat, Asthma, Bronchitis and Consumption. Any druggist will give you a trial bottle *free of cost.* It is guaranteed to relieve and cure. The large bottles are 50c and $1.

Grand low rate excursion to Cincinnati, Sunday, August 25, via the "Muncie Route." Only $3.50 round trip. Tickets good three days. 20-2t

Natural gas will be here by September 10 to 15, without fail. If you do not know whether pipes will be laid in the street or alley at your residence, call at the gas office. Remember that convenience and amount of heat considered, natural gas is one-half cheaper than coal or wood.

SALAMONIE MINING & GAS CO.
30 eod 1m.

Jump to Death.

CHICAGO, Aug. 19.—Annie Wold committed suicide by jumping out of a third story window at her home yesterday morning.

W. H. Smith, of the Cincinnati *Gazette,* will deliver his interesting lecture, "The Mound Builders of Indiana," and Hon. W. H. Owen will speak on "The Benefits of Commercial Relations with South America," at the coming meeting of the republican editors of the state at Warsaw, on Tuesday and Wednesday evenings, September 3 and 4.

NOTICE TO BRIDGE CONTRACTORS.

Notice is hereby given that sealed proposals will be received at the auditors office in the city of Fort Wayne, Allen county, Indiana, until 2 o'clock p. m. on

Tuesday, the 17th day of September, 1889,

for the construction of stone abutments as follows, to-wit:

1. For abutments for bridge over Wickliffe ditch on section line between section 33 and 34, Lafayette township.

2. For abutments for bridge over Wickliffe ditch on Indianapolis road in section 27, Lafayette township.

Bids to be per cubic yard for excavation and masonry; per cubic foot for bridge seats; per square foot for coping; and per 1,000 feet B. M. for timber in foundation.

Old stone will be furnished by the county for backing.

Proposals must be accompanied by a certified check for $500.00, or a bond in accordance with law.

Specifications will be on file in the auditors office, after September 2nd.

The right is reserved to reject any and all bids.
By order of the Board of Commissioners of Allen country, Indiana.

J. B. NIEZER,
Auditor, Allen Co.
20d3t-31w3t

DR. H. W. NISWONGER,
GENERAL PRACTITIONER.

Treatment of the Liver, Stomach, Kidneys, resulting in Brights' disease. Disease of the Skin. Loss of Strength.
Electricity scientifically applied.
Consumption treated with success if not to far advanced. Examination will be sufficient.
OFFICE AND RESIDENCE, 284 E. JEFFERSON STREET, FORT WAYNE, IND. 10tf

Health is Wealth!

Dr. E. C. West's Nerve and Brain Treatment, a guaranteed specific for Hysteria, Dizziness, Convulsions, Fits, Nervous Neuralgia, Headache, Nervous Prostration caused by the use of alcohol or tobacco, Wakefulness, Mental Depression, Softening of the Brain resulting in insanity and leading to misery, decay and death. Premature Old Age, Barrenness, Loss of Power in either sex, Involuntary Losses and Spermatorrhœa caused by over-exertion of the brain, self-abuse or over-indulgence. Each box contains one month's treatment. $1.00 a box, or six boxes for $5.00, sent by mail prepaid on receipt of price.

WE GUARANTEE SIX BOXES

To cure any case. With each order received by us for six boxes, accompanied with $5.00, we will send the purchaser our written guarantee to refund the money if the treatment does not effect a cure. Guarantees issued only by Thieme & Gross, Druggists, Sole Agents, 94 Calhoun street, corner of Wayne, Fort Wayne, Ind.

FRUIT HOUSE PRICES FOR 1889.

No Advance on Sugar, Coffee or Teas.

Great Reduction in New Turkish Prunes, Foreign and Domestic Dried Fruits.

Green Tea, Black Tea, Japan Tea, Young Hyson Tea.

Good, 20c. per pound; choice, 30c.; best, 50c. per pound. Imperial Tea, good, 30c.; best, 50c. per pound. Gunpowder Tea, 30c.; best, 50c. Oolong or Black Tea, 20c., 30c.; best, 50c. Japan Tea, 20c., 30c.; best, 50c. The above prices are the lowest on record and the best teas are of the highest quality. No better anywhere. The other grades are good, sweet, drawing tea and will please the most fastidious tea drinkers. Just give them a trial and satisfy yourself.

Coffee—Rio, Java and Roasted Coffee.

Best Rio Coffee, 23c.; Best Roasted Rio, 22c.; Jersey coffee, 24c.; Leverings, 24c.; Anchor, 24c.; Victor, 24c.; Best Old Government Java, 27c.; Roasted Java, 32c.

Sugars—White, and Brown.

Choice yellow extra C sugar, 8c; best standard white coffee A sugar, 9c.; granulated, 9½c.; cut loaf 9½c. pound. powdered 9½c pound; crushed, 9½c.

Foreign Fruits for Cakes.

New Valencia Raisins, 8c.; Loose Muscatel Raisins, 12c.; Seedless Sultana Raisins 10c.; Finest Malaga Layer Raisins, 15c.; Zantee Currants, 8c.; Leghorn Citrons, 25c.; Orange and Lemon Peel, 15c.; Layer Figs, 12½c.; Good Figs, 8c.; Golden Layer Dates, 8c.; Shelled Almonds, 30c. per pound.

Domestic Dried Fruits.

Dried Raspberries, 28c.; Pitted Cheries, 20c.; Dried Blackberries, 10c.; California Pared Peaches, 20c.; California Apricots, 20c.; California Pitted Plums, 15c.; California Necterines, 20c.; California Silver Prunes, 15.; California Evaporated Peaches, 20c.; New Turkish Prunes, 5c.; Dried Peaches, 8c.; Dried Apples, 7c., Evaporated Apples, 9c.; German Pears, 10c.; Prunells, 16c.

CANDIES AND NUTS.

Pure stick candy, 12c.; Pure mixed candy, 12c.; Fancy candy, 20c.; Brazil nuts, 10c. quart; Almond nuts, 15c; Mixed nuts, 12½c.; Walnuts and Filberts, 12½c. quart.

Syrups—Maple and Sugar Syrups.

Pure Maple syrup, 70c.; golden drips, 40c.; Sorghum, 40c.; New Orleans molasses, 35c.; best, 50c. a gallon; The sorghum is splendid and 10c. lower than we ever sold it before.

Fish of all Kinds.

No. 1 White fish, half barrels, $5.00, kits, 80c.; Family White fish, quarter barrels, $1.25, kits, 40c.; Pickerel, quarter barrels, $1.60, kits, 55c.; Extra Mess Mackerel kits, $2.20; Family Mackerel kits, $1.50; Fine Large Labrador Herring 1c each, or $4.50 per barrel; New Holland Herring, 90c. a keg; Georgia Bank Codfish, 5c. per pound; Dried Herring, 25c. a box.

Liquors and Wines for Medical Purposes.

Old 76, $2.50 per gallon; two years old, $1.75; one year old, $1.40 per gallon; new whisky, $1 and $1.25 per gallon; Port and Sherry, $1.25 a gallon; California wine, $1.25 per gallon; wines in bottles, 35c. and 40c.

Oils—Machine Oil, Fish Oil, Lard Oil, Neatsfoot Oil, Castor and Headlight Oil.

Fish oil, 70c. per gallon; Neatsfoot oil, 80c. per gallon; Lard oil, 70c. per gallon; Machine oil, dark, 20c. per gallon; Golden, 30c. per gallon; Castor oil, $1.75 per gallon; Headlight oil, 10c. per gallon. Water white oil, 12c. per gallon.

Cigars and Tobaccos, Plug Tobacco, Smoking Tobacco and Fine Cut

Good cigars, 60c. and $1 per box; Choice cigars, $1.50 per box; Horse Shoe plug tobacco, 45c. per pound; J. T. or Big Chung, 38c; Wild Flower 40c.; Bob White, 45c.; Jolly Ike, 40c. per pound; Smoking tobacco, 20c, 25c, 35c.; best Dunham, 45c. per pound; Fine cut tobacco, 25c, 50c, and 75c. per pound.

25 Cents on the Dollar Saved at the

FORT WAYNE FRUIT HOUSE.

SEVENTH POINT

You should read THE CHICAGO DAILY NEWS because *you can afford it.* Price doesn't stand in the way. It's really the cheapest thing on earth. One cent means practically nothing—until you spend it. Then you may make it mean a great deal, according as you invest it. A thing is cheap if it costs little, and is worth much. THE DAILY NEWS is like a telegraph from the whole world to your brain. To keep it in constant working order costs you but one cent a day. That's why it's cheap—because it renders a great service for an insignificant price.

Remember—Its circulation is 220,000 a day—over a million a week—and it costs by mail 25 cts. a month, four months $1.00,—*one cent a day.*

NEW ADVERTISEMENTS.

COMFORTABLE and ELEGANT.

For Sale by Leading Dealers.

M'F'D Solely by WM. BARKER, Troy, N.Y.

JAMES MADDEN,

PLUMBER,

Steam and Gas Fitter,

101 Calhoun Street,

Next door to Y. M. C. A.

FORT WAYNE, - - - INDIANA

WESTMINSTER SEMINARY.

Fall Term Opens, Sept. 11.

Music, Art, Gymnastics, Elocution, German, Latin, Higher Mathematics, Literature.

First Class Instruction. Select Association. Individual Attention.

ONE DAILY SESSION.
Tuition, First Term, $20.00.

Primary and Boy's Departments open same day.
For information apply at the Seminary.

A. HATTERSLEY & SON.

PLUMBERS,

Steam and Gas Fitters,

48 East Main St.

FORT WAYNE, ... IND

THE BEST MEATS IN THE CITY.

GOTTLIEB HALLER

South Side Meat Market, carries nothing but the choicest meats. Fresh and Salt Meats, Hams, Sausage at

No. 366 CALHOUN STREET.

AND HANNA STREET (WESSEL BLOCK.)

WATER WORKS.

Bath Tubs, Pumps, Rubber Hose, etc.

—AT—

C. W. BRUNS & CO.,

PLUMBERS,

166 Calhoun Street,

Opposite the Cathedral, Fort Wayne, Ind.

J. S. McCURDY,

D·E·N·T·I·S·T

OFFICE—Room 15, over First National Bank. [illegible]

H. C. SITES, DENTIST, NILL'S BLOCK, 82 Calhoun St., Fort Wayne, Ind.

[illegible]

Still occupy same rooms occupied 14 years ago.

There is nothing its equal for relieving the SORENESS, ITCHING or BURNING, reducing the INFLAMMATION, taking out REDNESS, and quickly bringing the skin to its natural color.

BEWARE of imposition. Take Pond's Extract only. See landscape trade-mark on buff wrapper. Sold only in our own bottles. All Druggists.

POND'S EXTRACT CO.,

76 5th Ave., N. Y.

BALL'S

CORSETS

BONED WITH KABO.

Warranted Not to Break or Roll Up with 1 Year's Wear

If they do we will cheerfully return the money paid for them, or if the Corset is not SATISFACTORY IN ALL RESPECTS after 3 weeks wear it may be returned to us and money will be refunded.

CHICAGO CORSET CO.

CHICAGO AND NEW YORK.

LONG LIFE.

There is nothing in the world more generally desired than long life, yet the majority of people put off caring for their health—not because they are really careless, but because we live our lives at such a pace we have not time to give the subject sufficient thought until we receive a reminder in the shape of a severe illness.

Then, too, we are constantly bewildered by the various schools of medicine, and the physicians who represent them, and often blunder in our choice of a doctor.

If people only knew that the very best health-keeper, life-preserver and disease preventer that has yet been discovered, is simmered down into a concentrated and very palatable form in the shape of New Style Pleasant Taste Vinegar Bitters, they would not hesitate a moment to try it.

But they do not know. How can they know, when so many not only worthless, but positively injurious d..nes are constantly flooding the market under various names and guises, that the New Style Vinegar Bitters is as bad as any of them!

They do not know, of course, unless they have the courage to try the New Style. It straightens out a tangled-up system in a very short while, and those who buy it once buy it always.

Why don't you try it, reader? It is sent out by a responsible house, and is exactly as represented. It costs but a dollar for a very large bottle. Try it once and you will never be so glad of anything in your life. Your druggist may not have it, but he will order it for you. Be sure it says New Style Pleasant Taste on carton and bottle before you take it. Try it, and you will feel happier than if you had found a gold mine, for it really is a mine—of health.

Free from alcohol and opium; composed of expensive herbs and roots, with fine, delicate flavoring.

Send for a beautiful book free.

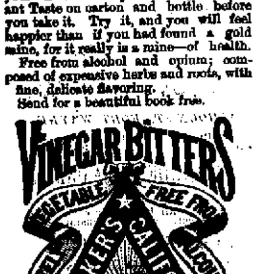

R. H. McDONALD DRUG CO.,

Cor. Washington & Charlton Sts.,

NEW YORK CITY.

BROU'S INJECTION

An Infallible Remedy for the Cure of all Contagious Diseases of the Urinary organs; guaranteed not to produce Stricture; no sickening doses; and no inconvenience or loss of time. Recommended by physicians and sold by druggists everywhere. J. Ferré (successor to Brou), Pharmacien, Paris.

A pocket Pin Cushion Free to smokers of

TANSILL'S PUNCH 5¢

Fort Wayne Sentinel.

TUESDAY, AUG. 20, 1889.

'TWAS A QUIET DAY

Around the Busy Centers of the City as Far as Local News Was Concerned.

The Wabash employes received their pay to-day.

The Muncie has a "comet" as the road's trade-mark.

The Nickel Plate pay car will be in the city next Friday.

The Jenny Electric Light works paid their employes to-day.

Frank Murphy, engineer on the Nickel Plate, is off for his vacation.

John Kennedy has resigned his position as engineer on the Nickel Plate.

The Pittsburg is selling excursion tickets to Chicago this week on account of the races.

Fireman Emerick has resumed his position on the Nickel Plate after a tussle with rheumatism.

C. M. Jones, of the Pittsburg freight office, has gone to Oswego, N. Y., with his wife, to visit friends.

William Rappert and Henry Lohmeyer, moulders at the Bass works, are off on a vacation to-day.

W. Z. Holverstott and Henry Sloat, machinists, at the Pittsburg car shops, are on the sick list to-day.

George Quidore, engineer of the Nickel Plate stationed at Arnolds, Ind., was in the city the other day.

Frank Mannix has resigned his position with the Nickel Plate and taken a place at the Jenney electric light works.

The Pennsylvania will sell excursion tickets from Lima and Plymouth on Labor Day for one fare for the round trip.

Most of the departments of the Pittsburg shops are working thirteen hours. This makes the men put in a couple of hours at night.

J. A. Phelps has been appointed auditor of the American Midland road, with headquarters at Findlay, O. Construction work on this line is said to be moving along rather slowly.

The Fort Wayne, Cincinnati and Louisville company on Saturday received from the Baldwin locomotive works two freight engines weighing forty-five tons each. This is the heaviest engine this company has as yet, put into service.

W. H. Fisher is infusing life into the general passenger department of the Fort Wayne, Cincinnati and Louisville and Whitewater roads, says the Muncie *Times*. Mr. Fisher is amply equipped for the service and it will not be long until the increased passenger traffic will demonstrate the wisdom of Mr. Fisher's accession to this department of the road.

Charles M. Lind, chief clerk of J. O. Lazarus, of Indianapolis, traffic manager of the Indianapolis, Decatur and Western road, will, on September 1, sever his connection with that road, to take a similar position with W. H. Fisher, general passenger agent of the Fort Wayne, Cincinnati and Louisville road.

David H. Caldwell, chief train dispatcher of the Nickel Plate, has returned from his vacation spent at Maxinkuckee. Mr. Caldwell is one of the best employes of the Nickel Plate and in recognition of his abilities and his splendid work, the company have recently given him a handsome advance in his salary.

Some of the passengers on the Grand Rapids train, which arrived in this city last night, at 1:30 o'clock, say that two big heaps of stone were discovered on the track near Rome City just after the train left there and that somebody had made an attempt to wreck the train. The stones were discovered by a farmer and he warned the train, when the obstructions were removed, and a bad calamity was averted.

Wm. Hauke, Christ Koenig, and Steve Braun, of the Bass works, had quite a novel experience last evening. In crossing the commons on their way home from work they discovered what they supposed was a big bumble bees nest. This they thought was a splendid chance to gather in a nice supply of honey, and hurrying to one of their homes, near by, a bucket was procured. The boys then made a vigorous attack on the supposed possessors of the sweet stuff, but were surprised to have a score or more of hornets sally forth. They retreated with the hornets after them, and were stung in a dozen different places. One defeat was enough for them, and they did not return. They were vanquished, and battle scarred hornet veterans, they were the butt of many jokes at the shops this morning.

This from the Findlay, O., *Republican* looks as if the "Mahoning" was pushing things in that vicinity: "We understand that the American Midland Railroad company intend to build a handsome passenger station at the Main street crossing, as soon as they can get their tracks through the fair grounds, and that they will provide the necessary offices in it for the use of the president, secretary, superintendent and other general officers. In the meantime Mr. Sargent who was recently appointed superintendent and Mr. Phelps, the auditor, have opened temporary offices at the company's shops, West Park, where the former will attend to all matters pertaining to the operating and traffic, and the latter to the receipt and expenditures of money and the purchase of needed supplies. The offices at Ottawa, formerly occupied by the company have been closed.

Distress after eating, heartburn, sick headache and indigestion are cured by Hood's Sarsaparilla. It also creates a good appetite.

The wages of sin may be death, but pay day frequently comes so late the good effect is lost.

Interested People.

Advertising a patent medicine in the peculiar way in which the proprietor of Kemp's Balsam for Coughs and Colds does is indeed wonderful. He authorizes all druggists to give those who call for it a sample bottle *Free*, that they may try it before purchasing. The large bottles are 50c and $1.00. We certainly would advise a trial. It may save you from consumption.

Leave hope behind,
All ye who enter here.

So ran the dire warning which Dante read on the portals of the Inferno. So runs the cruel verdict of your friends if you are overtaken by the first symptoms of that terrible disease, consumption. "Leave hope behind! Your days are numbered!" And the struggle against death is given up in despair. But while there is life, there is hope! Dr. Pierce's Golden Medical Discovery has cured hundreds of cases worse than yours; and it will cure you, if taken in time. But delay is dangerous. No power can restore a wasted lung; the "Golden Medical Discovery," however, can and will arrest the disease.

It is not strange that fast living should sometimes bring starvation.—*Washington Capital.*

Indianapolis and Return, $2.30.

Wednesday and Thursday, August 21 and 22, the Fort Wayne, Cincinnati and Louisville, "Muncie Route," will sell tickets to Indianapolis and return at $2.30, on account of the corner stone laying and President Harrison's visit. Trains leave at 7:05 a. m., 10:40 a. m. and 6:00 p. m., Wednesday, and at 7:05 a. m., Thursday. All trains make excellent time, and the "Muncie Route" is by far the shortest line to Indianapolis. Tickets good returning till August 23, leaving Indianapolis at 3:40 p. m. and arriving in Fort Wayne at 8:16. Trains leave from northside depot, Fort Wayne. 20-2t

Free sample bottles to ladies, Creme de Orient, or Magical Beautifier for the complexion, at Mordhurst's drug store, No. 74 Calhoun street. tf

If you do not receive your SENTINEL regularly, please notify us immediately, either in person or by postal card, that we may remedy the fault.

LOOSE'S EXTRACT

RED CLOVER BLOSSOM

THE GREAT Blood Purifier.

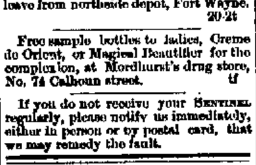

IT CURES

Cancers, Humors, Sores, Ulcers, Swellings, Tumors, Abscesses, Blood Poisoning, Salt Rheum, Catarrh, Erysipelas, Rheumatism, and all Blood and Skin Diseases.

Price, $1 per Pint Bottle, or 6 Bottles for $5. 1 lb. can Solid Extract $2.50.

J. M. LOOSE RED CLOVER CO., Detroit, Mich.

For sale by Dreier Bros.

Tutt's Pills

The dyspeptic, the debilitated, whether from excess of work of mind or body, drink or exposure in

Malarial Regions,

will find Tutt's Pills the most genial restor... ever offered the suffering invalid.

Try Them Fairly.

A vigorous body, pure blood, strong nerves and a cheerful mind will result.

SOLD EVERYWHERE.

DIETER'S

CROWN

BAKING POWDER

Recommended by the highest medical and chemical authorities, who testify to its absolute purity, wholesomeness and wonderful strength. Every can guaranteed to do the work of any other baking powder costing twice as much. Every can guaranteed to give satisfaction, or purchase money refunded.

1 lb. Can, 50c.; ½ lb., 25c.; ¼ lb., 15c.

If your dealer does not keep Crown, do not let him persuade you to buy some other he claims to be just as good, but ask him to oblige you by getting

DIETER'S CROWN BAKING POWDER.

CASTORIA

for Infants and Children.

"Castoria is so well adapted to children that I recommend it as superior to any prescription known to me." H. A. ARCHER, M. D., 111 So. Oxford St., Brooklyn, N. Y.

Castoria cures Colic, Constipation, Sour Stomach, Diarrhœa, Eructation, Kills Worms, gives sleep, and promotes digestion, Without injurious medication.

THE CENTAUR COMPANY, 77 Murray Street, N. Y.

Schedule of Prices, Adopted July 1, 1889, for Natural Gas.

COOK STOVES—DOMESTIC.

Nov. Dec. Jan. Feb. March April	Rate per Month	If paid before the 10th: Disc't	Net.	May. June. July. Aug. Sept. Oct.	Rate per Month	If paid before the 10th: Disc't	Net.
No 7 Mixer	$2.78	.28	$2.50		$1.66	.16	$1.50
No 5 Mixer	2.22	.22	2.00		1.39	.14	1.25

Gas and Gasoline Stoves for Cooking, $1.00 Per Month.

LARGE COOKING RANGE.

	From November 1 to May 1: Rate per Month	If paid before the 10th: Disc't	Net.	From May 1 to November 1: Rate per Month	If paid before the 10th: Disc't	Net.
No 9 Mixer	$3.33	.33	$3.00	$2.22	.22	$2.00

LAUNDRY STOVES.

(When Cook Stove is Also Contracted.)

	Rate per month.	If paid before the 10th: Discount.	Net.
No 7 Mixer	$1.11	.11	$1.00
No 9 Mixer	.85	.10	.75

HEATING STOVES AND GRATES.

	No. 7 MIXER. Rate per Month	If paid before the 10th: Disct.	Net.	No. 5 MIXER. Rate per Month	If paid before the 10th: Disc't.	Net.
First Stove	$5 00	.50	$4 50	$3 89	.39	$3 50
Second Stove	4 44	.44	4 00	3 33	.33	3 00
Third Stove	3 89	.39	3 50	2 78	.28	2 50
Fourth Stove	3 33	.33	3 00	2 22	.22	2 00
Fifth Stove	2 78	.28	2 50	1 66	.16	1 50
Sixth Stove	2 22	.22	2 00	1 39	.14	1 25

ANNUAL CHARGES FOR HEATING STOVES AND GRATES IN ADVANCE.

	No. 7 MIXER.	No. 5 MIXER.
First Stove	$27.00	$21.00
Second Stove	24.00	18.00
Third Stove	21.00	15.00
Fourth Stove	18.00	12.00
Fifth Stove	15.00	9.00
Sixth Stove	12.00	7.50

FURNACES.

	Rate per Month	If paid before the 10th: Disc't.	Net.	Annual Charges in Advance.
21-inch fire pot	$ 6 95	$ 70	$ 6 25	$37 50
24-inch fire pot	8 66	86	7 80	46 80
26-inch fire pot	9 44	94	8 50	51 00
28-inch fire pot	10 00	1 00	9 00	54 00
30-inch fire pot	11 66	1 16	10 50	63 00
32-inch fire pot	13 89	1 39	12 50	75 00

Grates and open stoves using No. 5 Mixer or smaller, where boilers or furnaces are also used for heating the premises, shall be charged $7.50 each per annum.

The company will make all necessary connections with its street mains and run service pipes to the curb line without expense to the consumer.

The mixers are owned by the company, and are furnished without charge. Patrons are cautioned against interfering with them in any manner. Any defective service on the part of the company will be promptly attended to, upon notice to the office. A damper in the stove pipe is necessary to insure successful service.

All bills are due on the 1st day of the month, and payable in advance AT THE OFFICE OF THE COMPANY. Ten days' grace is allowed to patrons who pay promptly, but BILLS MUST BE PAID ON OR BEFORE THE 10TH OF EACH MONTH TO SAVE DISCOUNT. Allowing the time for discount to expire before making payment does not give an extension of time on the b ll.

All applications, notices and complaints must be made at the office to insure prompt attention.

The business of the company MUST be transacted AT ITS OFFICE. If you do not clearly understand any point in this circular, call at this office and explanations will be cheerfully given.

☞ The mixer is the bulb through which the gas passes to be mixed with air. A No. 5 mixer is the size generally used for domestic purposes and will supply sufficient gas for heating equal to an ordinary hard coal stove, burning from 4½ to 5 tons of coal during the season. No. 7 and upward are for hot air furnaces and steam heating apparatus.

No. 5 mixer has 4-32 opening.
No. 7 mixer has 6-32 opening.
No. 9 mixer has 8-32 opening.

Special attention is called to the annual rates, which are much below the cost of coal, wood or gasoline.

Furnace or cook stove will be counted as one stove, and where additional fires are used they will be figured on the basis of reduction named in price list.

Annual Contracts are payable in six monthly installments, commencing with the date of connection, between November 1 and May 1, and continuing to April 1, and commencing again November 1 if necessary to complete six monthly installments. If connections under Annual Contracts are made after May 1, but previous to November 1, then such monthly payments shall begin November 1 and continue to April 1.

Any consumer using $40.00 worth of gas per year according to above schedule shall have the right to require gas to be furnished by meter measurement instead of schedule rates; in which case the company shall have the right to charge ten (10) cents per 1,000 feet. Standard meters will be furnished by the company.

For all manufacturing purposes and for all other consumers not designated in the foregoing schedule, gas shall be furnished at the option of the consumer as follows:

First, by special agreeme..t, or second, by meter measurement not exceeding seven (7) cents per 1,000 cubic feet.

For further information, apply at office.

THE SALIMONIE MINING AND NATURAL GAS CO., 50 CLINTON STREET.

The PARKER GUN.

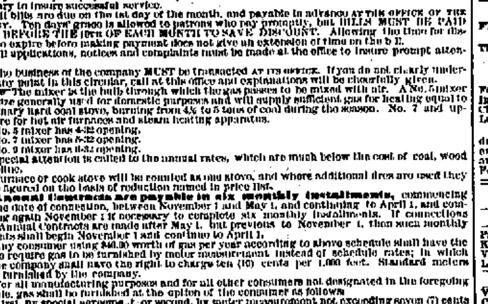

Double Barrel Breach Loading Shot Guns,

HAMMER AND HAMMERLESS.

Strongest and Best Shooting Guns made. Send for circular.

PARKER BROTHERS, MAKERS,

MERIDEN, CONN.

COSGROVE & SNYDER,

Tubular and Drive Wells

Put Down by Skilled Workmen.

Special Attention Given to Pump Repairing.

We keep on hand a full line of Pumps and Repairs. PERKINS WIND MILLS.

NUMBER 9 HARRISON STREET.

Sign of Wind Mill Rudder. jun19-1y

FINE MEATS.

ROUSSEAU & PFEIFFER,

44 WEST BERRY STREET,

Have one of the BEST MEAT MARKETS in the city. They handle nothing but first-class meats Sold at reasonable prices.

Ask for Baker's Famous Headcach Specific. It never fails to give relief. Sold and guaranteed by Thiemo& Gross.

$500 Reward!

We will pay the above reward for any case of Liver Complaint, Dyspepsia, Sick Headache, Indigestion, Constipation or Costiveness we cannot cure with West's Vegetable Liver Pills, when the directions are strictly complied with. They are purely Vegetable, and never fail to give satisfaction. Sugar Coated. Large boxes, containing 30 Pills, 25 cents. For sale by all druggists. Beware of counterfeits and imitations. The genuine manufactured only by JOHN C. WEST & CO., "The Pill Makers," 862 W. Madison St., Chicago. Free trial package sent by mail, prepaid, on receipt of a 2 cent stamp. Sold by Thiemo & Gross, Druggists, 84 Calhoun street, corner of Wayne, Fort Wayne, Ind.

S. BREIDENSTEIN.

Real Estate & Loans

26 Court Street.

Watch his bulletin for some special bargains.

The D&C TO MACKINAC

SUMMER TOURS.

PALACE STEAMERS. LOW RATES.

Four Trips per Week Between

DETROIT, MACKINAC ISLAND

Petoskey, Sault Ste. Marie, and Lake Huron Way Ports.

Every Week Day Between

DETROIT AND CLEVELAND

Special Sunday Trips during June, July, August and Sept.

Double Daily Line Between

CHICAGO AND ST. JOSEPH, MICH.

OUR ILLUSTRATED PAMPHLETS

Rates and Excursion Tickets will be furnished by your Ticket Agent, or address

E. B. WHITCOMB, G. P. A., DETROIT, MICH.,

Detroit and Cleveland Steam Nav. Co.

REMINGTON!

STANDARD

TYPEWRITER

It has been for fifteen years the STANDARD, and embraces the latest and highest achievements of inventive skill.

SEND FOR FULL PARTICULARS.

Wyckoff, Seamans & Benedict,

51 North Pennsylvania Street, Indianapolis, Ind May 23-6mo

Arrival and Departure of Trains.

PENNSYLVANIA COMPANY.

Under Schedule in Effect May 12, 1889.

Trains leave the Pittsburg, Fort Wayne and Chicago station at Fort Wayne as follows:

(STANDARD TIME.)

EASTBOUND—For Pittsburg, Baltimore, Washington, Philadelphia and New York *3:30 a. m., †1:30 p. m., *3:00 p. m., *2:00 p. m.

Crestline accommodation, †7:00 a. m.

WESTBOUND—For Chicago, *5:35 a. m., †11:40 a. m., *5:40 p. m., *1:30 a. m. Chicago accommodation leaves at 6:30 a. m. For Plymouth, †6:00 p. m.

*Daily.
†Daily, except Sunday.

NEW YORK, CHICAGO & ST. LOUIS R. R.

GOING EAST		GOING WEST
Lv 2 00 p m	Express	Lv 3 00 p m
Lv 6 10 a m	Accommodation	Lv 6 45 a m

LAKESHORE & MICHIGAN SOUTHERN.

(Fort Wayne Division.)

FROM NORTH		GOING NORTH
10 30 a m—A.	Cincinnati Ex.......—Lv	
	Detroit Ex	" 4 40 p m
3 40 p m	" —Detroit Ex	"11 30 a m
5 30 p m	" —Way Freight	" 6 40 a m

All trains daily except Sunday.

(MUNCIE ROUTE)

FT. WAYNE, CINCINNATI & LOUISVILLE AND WHITE WATER RAILROADS.

The direct line to and from Cincinnati, Louisville, Indianapolis and Fort Wayne.

TIME CARD. Aug. 18, 1889.	No. 5. Daily.	No. 1. Ex-Sdy.	No. 3. Daily.
Fort Wayne...lv	7:05 a. m.	10:40 a. m.	6:00 p. m.
Indianapolis.ar	11:35 a. m.	3:15 p. m.	10:35 p. m.
Cincinnati...ar	—	8:25 p. m.	—
Louisville....ar	—	6:25 p. m.	—

Returning, service is equally fast. Two trains daily from Indianapolis. Three trains daily, except Sunday, and one train from Louisville and Cincinnati. Trains leave from North depot, Fort Wayne.

WABASH RAILWAY.

MARCH 31, 1889.

GOING WEST.	Depar
Pacific Express, daily	5 00 a. m.
Kansas City ex. daily ex'pt. Sunday	1 45 p. m.
Vestibule Limited and Mail	6 17 p. m.
Lafayette accom	3 30 p. m.

GOING EAST.	Depart
Vestibule Limited daily	5 05 a m
Cannon Ball, except Sunday	1 30
Limited Express, daily	6 25
Lafayette accom arrives 11 a. m.	

INDIANAPOLIS TIME CARD.

Lv Ft Wayne	Ar Indianapolis
5 00 a m	10 30 a m
1 45 p m	6 30 p m
Lv Indianapolis	Ar Ft Wayne
7 15 a m	1 20 p m
1 10 p m	6 10 p m
7 00 p m	5 00 a m

Through Buffalo Palace sleeping cars and new free chair cars on the Pacific and Limited express. Free chair cars, dining car and New York and Boston sleeping car on Vestibule Limited express.

Kansas City express and Cannon Ball has new reclining chair cars for Kansas City free.

GRAND RAPIDS & INDIANA R. R.

Time Table for Fort Wayne, in Effect June 16, '89

GOING NORTH.

*For Grand Rapids and North	Lv 2 15 a m
" " " "	" 8 05 a m
For Grand Rapids	" 2 50 p m
From Richmond	Ar 5 15 p m
From Portland	Ar 7 30 a m

GOING SOUTH.

For Richmond and Cincinnati	Lv 5 50 a m
" " "	" 12 30 p m
" " "	" 12 10 p m
For Portland	6 50 p m
From Grand Rapids	Ar 6 35 p m

*Daily between Cin. and Grand Rapids.
All other trains daily except Sunday.

E. F. SITES, DENTIST,

No. 74 Calhoun St., Fort Wayne, Ind

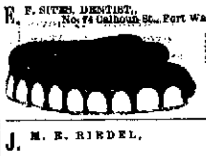

Opposite the Avaline House over the Mordhurst Drug Store.

J. M. E. RIEDEL,

ARCHITECT,

ABOVE SCHANZ'S GALLERY.

112 CALHOUN ST. - FORT WAYNE, IND.

The Oldest Firm and Most Reliable in the City,

Wing & Mahurin,

ARCHITECTS!

Rooms 41 and 42, Pixley & Long Block.

FRANK B. KENDRICK,

ARCHITECT,

138 CALHOUN STREET,

FORT WAYNE, ... INDIANA

REMEMBER!

The privilege the manufacturers give us and the saving to you—namely—to sell

English Seal PLUSH WRAPS

during the balance of this month,

5 to 10 Dollars

cheaper than the regular price when the season opens.

158 SACQUES

less the number sold Monday now ready for inspection.

SEE THE BEAUTIES.

There's one thing above all others you can't afford to do. You must not buy a carpet without a

Look at Ours.

You'll find the prices lower here,

Better Styles,
Newer Stocks.

Those who bought Monday secured big bargains—it will be so with you.

7c Prints for 5c.

7c Muslins for 5c.

Handsome Challis 5c.

NEW FALL SHAWLS, WRAPS

For early Fall wear at reduced prices.

ROOT & COMPANY

Chicago, Milwaukee and St. Paul Ry

Steam Heated and Electric Light Vestibuled Trains to St. Paul and Minneapolis.
Finest Dining Cars in the World.
Through Sleeping Cars to Denver.
The route of the first "Golden Gate Special."
Excursion Tickets to Colorado.
Excursion Tickets to California.
Everything First-Class.
First-Class People patronize First-Class Lines.
Ticket Agents everywhere sell Tickets over the Chicago, Milwaukee & St. Paul Railway. 7-11-d&wtf

Flour, Potatoes and Onions Down.

Best Flour, $4.50 barrel.
Choice Missouri Potatoes, 35c bushel.
Large Yellow Onions, 12½c peck.
Best Smoked Shoulders, 7c pound.

FRUIT HOUSE.

The excursion of the Catholic Legion to Spring Fountain Park, Warsaw, on Wednesday, Aug. 21, promises to be the event of the season.

Don't fail to ask your groceryman for the Leader Washing Compound and take no other. 17-tf

Joe H. Brimmer, the only practical sign painter, will decorate your wagon for the great industrial parade on Labor day. 16-tf

Chicago and Return For $4.00, Via F., F. W. & C. Ry.

Tickets on sale Aug. 20, 21, 22, 23 and 24; good for return ten days. 19-5t

Don't fail to ask your groceryman for the Leader Washing Compound and take no other. 17-tf

Wait for the Catholic Benevolent Legion excursion to Warsaw Wednesday, August 21. There will be a reunion of all the societies of Northern Indiana.

Fort Wayne Market.
Corrected by J. B. Monning & Co.

Flour—No. 1 white, $4.50; No. 1 red, $4.50; second class family, $3.50@4.00; Graham, 50c per sack.
Wheat—70@72.
Oats—27.
Corn—In car, 40@42.
Rye—48.
Oil Meal—Perewt. $1.30.
Corn Meal—Perewt. $1.00@1.25.
Clover Seed—$4.40.
Timothy Seed—$1.50.
Flax Seed—100@$1.10.
Barley—45.
Hay—Old, $8, New, $7 per ton.

People in general should know what's best to do in case of a sudden attack of bowel complaint. It is a well established fact that prompt relief may be had in any case of colic, cholera morbus, dysintery or diarrhoea by giving a few doses of Chamberlain's Colic, Cholera and Diarrhoea Remedy. It acts quickly, can always be depended upon and is pleasant to take. For sale by Geo. H. Loesch.

Fort Wayne Sentinel.

TUESDAY, AUG. 20, 1889.

LOCAL NEWS.

Mr. Sid Hubbard, of the Wayne tonsorial parlors, is sick.

To-day was pay day on the Wabash and at the Jenney electric light works.

Two children of Mr. B. S. Hedges, of the Fort Wayne road, are quite seriously sick.

On Thursday evening Fort Wayne commandery will confer the Red Cross degree.

Home lodge 342, F. & A. M., will hold a meeting to-night to confer the third degree.

Summit City lodge, F. & A. M., will confer the second and third degrees Thursday evening.

Miss Ella Hughes, who has been in Chicago for some time, is visiting her parents on Walnut street.

Mr. Fred Bornemen, of A. S. Lauferty & Co., is having a vacation. He goes to Indianapolis next Thursday.

Messrs. Henry Diebold, Clem Shele and John Hartman spent Sunday at Bluffton visiting their best girls.

To-morrow evening Fort Wayne chapter, R. A. M., will hold a regular meeting and will confer the Mark degree.

Mr. L. Digman has a force of men engaged on a flume for the Water Power company out on Spy Run avenue.

Dr. G. L. Gremewalt and wife left for Valparaiso to-day to remain until Friday evening when they will return home.

Miss Alice, the bright little daughter of Mr. and Mrs. James Conway, returned home yesterday, after an absence of several weeks.

Baker's Star base ball nine went to Churubusco to-day, where they will attempt to show the boys there how the national game is played.

Mr. James Hartzell, of Joe Douglass' house of call, has gone to Warsaw for a two weeks' stay, and during his absence Mr. Ed Lanen is doing the duties.

Mr. John Braus, of the McKinnie house, is down with sickness at his home, corner of Harrison and Highland streets, and is threatened with typhoid fever.

Miss Bessie Cox, stenographer in the Wabash freight office, will give a party to-night at her home, on South Calhoun street, in honor to her guest, Miss Flora Kieth, of Delphi, Ind.

Mr. Henry Wiehman, living out in the country, celebrated his birthday Sunday, and the First Regiment band, of which he is a member, came on the scene to add to the festivities.

Mr. Neireiter, of Colerick street, is down with the worst type of typhoid fever. His wife is worn out with watching at the sick man's bedside and a sister arrived last night from Butler, Ind.

The faithful watch dog of A. Kalbacher & Co., which was a familiar sight in their grocery on Grand street, died a few nights ago. The canine was a Newfoundland and a very intelligent one, too.

Mr. Jacob Walters, of the Y. M. C. A. tonsorial parlors, will return home from Mt. Clemens next Thursday. He is relieved from the rheumatism he suffered with so much for the past few months.

Messrs. "Lipse" Thieme and Will Seybold have returned from a delightful jaunt in the east. They left the other half of the party, Fred Thieme and Charles W. Kuhne at Philadelphia, and they will return soon.

The Pittsburg, Fort Wayne and Chicago railway will run half fare excursions on Labor Day from Lima on the east and Plymouth on the west of the line. The Grand Rapids and Indiana railroad has granted the same rate.

The railway mail service have been agog over the report that a mail sack containing $6,000 had been filched at Terre Haute on the Vandalia. Major Hitt, chief clerk of the division, says the sack was knocked off the train, but recovered intact.

The Guthrie, Oklahoma, *News* says: "Of the 5,000 quarter-sections under the jurisdiction of the land office, only 4,500 have been filed upon, so there are still 1,000 claims open for those desiring homes in the beautiful land." The *News* might have added that some of the claims have been deserted.

Miss Mary Gross, of Lafayette, confined to her bed for the past seven years, by reason of nervous prostration, on Friday submitted to the elixer treatment, and within fifteen minutes she was able to arise from her bed and walk partly across the room. The lady is sanguine of ultimate recovery.

A few nights ago at Petoskey, the following persons were present at one of the balls given three times a week at the Arlington hotel: Messrs. August Detzer, Rob Robertson, W. S. Rash, W. S. Oppenheim, Andrew Adams, Bert and Charles Olds, A. E. Hoffman and family, Supt. P. S. O'Rourke and family, Dr. Dinnen and family, Mrs. R. T. McDonald, and Georgia and Connie Lumbard.

A German band was on the streets today.

The Caledonian society met last night.

Mr. P. A. Randall went to the country to-day.

Mrs. Philip Werstein is recovering from intermittent fever.

Mr. and Mrs. Gust Rabus returned from the north last evening.

Mrs. Harry Eckels and child have gone to Lakeside, Ill., to make a visit.

The Catholic Benevolent legion will appear in the grand parade on Labor Day.

A horse driven by Mr. Frank Brown fell into a trench on Harrison street yesterday.

Miss Frank Hamilton, principal of Hoagland school, has gone to Columbia City on a visit.

The funeral of Mr. Henry A. Sauers occurs to-morrow at 2 p. m., from the residence on Fairfield avenue.

William Schultz, of Hoffman Bros., goes to Dakota shortly to accept a position on Rev. Mendenhall's paper.

The Ladies' Reading room, on West Wayne street, is closed in respect to the memory of the late Mrs. Hamilton.

Mr. Albert Bond and Mr. Thomas Hill left Sunday evening for New York City, stopping en route at Niagara Falls.

Miss Parent, the charming young clerk at H. H. Bacus' store, has returned to her duties after a pleasant vacation.

M. G. Strimmel, city; S. E. Menaugh, Warsaw; E. E. Jones, Wabash; W. H. Kuran, Anderson, are among the guests at the Rich hotel.

The names of all the soldiers in Indiana are being put on linen paper by typewriters, and the same will be placed in the soldier's monument.

The employes of the Fort Wayne Organ company contributed $65 to defray the funeral expenses of Nicholas Hirshauer, who was accidentally shot.

Mr. John Scheele has resigned his position in the Y. M. C. A. tonsorial parlors to accept a place with C. C. Ashley, at Huntington, in the same business.

Lana, the four-years-old daughter of Mr. Lindley Bell, 35 Boone street, died yesterday of lung fever. The remains will be taken to Forest, Whitley county, for burial.

Rev. S. A. Northrop, of the First Baptist church, left to-day for Fenton, Mich., where his father-in-law is seriously ill. He will not return before September.

Last evening, Eddie, son of Mr. James Fox, the well known contractor, celebrated his birthday at his home. A large crowd was present and there was much enjoyment.

Alice, the seven year old daughter, Mr. and Mrs. James Connolly, of the Home restaurant, 99 Calhoun street, returned yesterday from an eight weeks' visit with Rev. and Mrs. C. H. Murray, at Milford.

Lafayette *Courier*: W. H. Shambaugh, of Fort Wayne, a leading attorney there, and a member of the state legislature, and also an old schoolmate of Prosecutor Haywood, spent Sunday here as the guest of the latter.

Mr. E. W. Mitchell, general superintendent of the United States Express company, and F. F. Benedict, the route agent of the company, were in the city yesterday, the guests of Mr. Charles Beaver, the local agent of the company.

Otto Cummerow, the local agent of the Knights of Pythias Beneficial association, of Marion, O., yesterday paid over to Mrs. Louis Gerwig, the widow of the deceased traveling man, the sum of $900, the amount of her husband's policy.

Yesterday a post mortem examination was held on the body of the late Nicholas Hirshauer by Dr. M. F. Porter, assisted by Drs. McCullough and Herschel Myers. They found that death was caused by hemorrhage. The coroner is warm over the matter, inasmuch as he insisted that a post mortem should not be held.

W. H. Fisher, general passenger agent of the Fort Wayne, Cincinnati and Louisville and Whitewater lines, is home from Indianapolis. He says an excursion will be ran from points north of Muncie connecting with the Big Four on the former and from Harrison, Brookville and the south via the Cincinnati, Hamilton and Dayton on the latter on August 22 on account of the laying of the corner stone of the monument.

Huntington *Herald*: "Will Rockhill and Miss Caroline Fulger, of Fort Wayne, spent Sunday and part of today as guests of the family of Gottlieb Stahl.—H. C. Paul, S. B. Bond and Charles Bash, of Fort Wayne, are in the city to-day on business connected with the Little river ditch.—Miss Teresa Koenig, of Fort Wayne, is spending a few days in this city, the guest of her brother, Aug. Koenig.—G. A. Klinkenborg, of Fort Wayne, who has been employed in the drug store of Henry Drover, resigned and left this morning for Fort Wayne, where he will remain a few days, after which he will go to Milwaukee to visit his parents, who reside in that city."

The Trades and Labor council meets to-night.

Dr. Walter Langtry is visiting his mother near Toronto, Can.

Logansport *Pharos*: "Mrs. Charley Cash is visiting in Fort Wayne."

There was one drunk at the police court this morning. He went to jail.

The Tri-State Building and Loan association is making a number of large loans.

Miss Mollie Aurentz and Miss Kate DeWald will leave for Indianapolis, tomorrow.

The repairs and improvements to the public schools will be completed by September 1.

Mr. Will Peltier returned from Rome City yesterday. He left for that resort again to-day.

Mr. Ed Coombs has returned from his pleasure trip among some of the Hoosier lakes.

Born, to Mr. and Mrs. C. Hubbard, a boy. Mr. Hubbard is employed in the Pittsburg shops.

The ladies' auxiliary of the city Y. M. C. A. will hold its regular meeting tomorrow afternoon at 3 o'clock.

Mrs. Anna Ferris left to-day for McPherson, Kas. She has been residing in this city for some time past.

Harmony lodge, No. 19, I. O. O. F., will have a meeting Thursday evening and will confer the initiatory degree.

Mr. G. K. Pixley, the pleasant young clerk in the store of Pixley & Co., returned last night from St. Joe, Mich.

The family of Mr. James W. Wilding will return to-morrow from Pleasant Lake, where they have been rusticating.

The bond of Mary E. Hathaway, as administratrix of Stephen Hathaway, deceased, has been filed in the office of the county clerk.

The Barbers' union will hold a meeting to-night for important business. The organization will turn out in a body on Labor Day.

Mr. and Mrs. Thomas Moro, of Philadelphia, are in the city the guests of Conductor J. P. Jackson, of the Fort Wayne road, and family.

It is rumored that Mr. Michael O'Brien, the fireman on the Fort Wayne road, will lead one of Lima's fair daughters to the altar soon.

Messrs. Dennis, Humphrey and "Kim" Harrington, three brothers, of Indianapolis, are visiting Mrs. P. Wade, of Holman street, who is a relative.

Engineer C. F. Braithwaite and wife will leave next week for a visit among friends at Independence, West Virginia. They expect to be gone two or three weeks.

Mr. James Gavin, janitor of the public schools, returned from Melborn, Ohio, where he went to attend the funeral of his sister-in-law, Mrs. Alexander Gavin.

Union cottage meeting of the Y. M. C. A.'s will be held at the home of Mr. James C. Chamberlain, 41 Baker street, this evening, at 7:30, standard time. All friends of the work are are cordially invited.

Mr. Will J. Collins has resigned his position on the *Journal*. He left to-day for Indianapolis, where he has accepted a position as solicitor on the *Sentinel*. Mr. Collins was formerly connected with this office.

There will be a reunion of the 76th and 101st Indiana regiment at Marion, Ind., September 19 and 20, in commemoration of the battle of a Chickamauga. Mr. James Liggott, of this city, will be among the number in attendance.

Mrs. Wells, of Aboite township, will place himself under treatment for chronic rheumatism this afternoon, by the Brown-Sequard formula or Elixir of Life. Careful notes will be made to ascertain the value of this elixir of life.

The Grand Rapids *Democrat* says: "John C. Fleming, an old employe of the Grand Rapids and Indiana, formerly stationed at Fort Wayne, has been made foreman of the round house in this city and has removed here with his family. Mrs. Addie Tate comes with them and will also make her home here."

THE SENTINEL takes pleasure in extending its greetings to Rabbi Gutmacher, who arrived in the city yesterday afternoon. The reverend gentleman will preach his inaugural sermon at the Hebrew Temple next Sabbath and a large number of people will doubtless attend worship. We bespeak for Mr. Gutmacher a successful career in our city. He has high intellectual qualities and is a recent graduate of the Hebrew Union college, of Cincinnati.

Warsaw *Times*: "On Sunday afternoon Charles Johnson, of this place, was united in marriage on board the steamer Welcome, on Eagle Lake, by the Rev. Jesse Calvert, to Miss Harmon, of Fort Wayne, and in the presence of many members of Company K, Second Regiment Indiana legion, of which Charley is a member. The other steamer Eagle, also loaded to the guards with a happy crowd, lay alongside the bridal barge during the ceremony. Charley has not yet recovered from his recent severe accident, but is rapidly convalescing, we understand. The marriage was the event of the day in and about Spring Fountain park."

Hon. James Rice returned to Indianapolis to-day.

Mrs. Dr. Schutt is visiting Mrs. West at Aurora, Ill.

Mr. and Mrs. M. V. B. Spencer left to-day for Topeka, Kas.

Capt. Allen Dougall has gone to Monroeville on pension business.

Phoenix lodge K. of P. will go to Payne, Ohio, Thursday, to institute a lodge.

Arthur Smith, son of the matron of the City hospital, is at Decatur, Ind., on a visit.

The Loyal Temperance legion will hold a picnic at Williams grove next Thursday.

Mr. D. N. Foster has secured the contract for filling up and grading for the Columbia street extension.

Miss Minnie Elson, who has been the guest of Miss Belle Rothschild, of West Berry street, returned home yesterday.

Peter Rudolph Pickel, the young poet, of Fort Wayne, Ind., is spending a few days with friends at Columbia City.

All of the official members of Wayne street Methodist church are urgently requested to be present at church Wednesday evening, at 8 o'clock.

Silas, the ten-years-old son of Mr. James Waters, of 63 Elizabeth street, died yesterday of cholera morbus. The funeral occurs to-morrow at 10 a. m. from the Trinity M. E. church.

Mr. Frank Olds has resigned his position with S. C. Lumbard to accept a place in the office of the Olds wagon works. Mr. Olds is an energetic young man and his services are valuable. He also entertains an offer to go west.

To-day there was filed with Recorder Thompson a mortgage of the reorganized Wabash in favor of the Central Trust company, New York, in the sum of $34,000,000. The document contains 26,000 words, which have to be copied on the books in the recorder's office.

Special sale of Plush Garments at the Bee Hive, beginning to-morrow, Wednesday, August 21. Astonishing Bargains offered to early buyers. The high standard of our Plush Garments will insure large patronage. At any rate it will pay to call and examine our values. 100 Plush Sacques at $18, worth $25—40 inches long. 100 Plush Sacques—better value—at $22, regular $35 garment. We guarantee best value in the city. New, sound goods, just received from the manufacturer. We will gladly accommodate our patrons by receiving deposits on these goods, and will hold until called for.

M. FRANK & Co.,
Bee Hive,
Calhoun and Berry.

No matter what other stores advertise, the old Massachusetts Shoe Co. always gives the lowest prices on reliable goods. Remember it.

California Grapes and Plums.

California Grapes, 15c pound.
California Plums, 10c dozen.

FRUIT HOUSE.

Don't fail to ask your groceryman for the Leader washing Compound and take no other. 17-tf

Remember the Traveling Men's excursion to Warsaw Saturday, Aug. 24th. 17 6t

For good, rich, all wool bargains go to the Massachusetts Shoe Co.

Staub Bros. 16 East Columbia street, are closing out their entire stock of Stoves and Gasoline Stoves at cost. 2-tf

Chicago Markets.

The following table, furnished by T. M. Baxter & Co., Room 3, Trentman Block, Fort Wayne, Ind., gives range of prices for to-day. They have direct wires to the Chicago Board of Trade, and orders for grain, provisions and stocks will be filled promptly.

O. M. STONE, Manager.

ARTICLES.	Opening to-day	Range to-day.		CHICAGO, TUESDAY, Aug. 19. CLOSING.	
				Aug 20	Aug 19
Wheat—					
August	8.77⅛	8.77⅛	8.77	8.77⅛	8.77
September	.77⅛	.77⅛	.75½	.75⅝	.76⅛
December	.78⅛	.78⅝	.77⅛	.77⅛	.78
Corn—					
September	.35⅛	.35⅝	.35⅛	.35⅝	.35⅛
October	.35⅛	.35⅝	.35⅛	.35⅝	.35⅝
Mess pork—					
September	9.50	9.57½	9.42½	9.52	9.45
October	9.55	9.55	9.45	9.50	9.45
Lard—					
September	6.12½	6.15	6.12½	6.15	6.12½
October	6.05	6.05	6.05	6.05	6.02½

THE

PEOPLE'S STORE,

CLEARANCE SALE

STILL CONTINUES.

SUMMER GOODS CLOSING OUT AT ASTONISHINGLY LOW PRICES.

ONE • PRICE • TO • ALL.

THE PEOPLE'S STORE,

Dozois, Beadell & Co.

(PIXLEY & LONG BLOCK), EAST BERRY STREET.

Sugar and Flour DOWN.

Extra C. sugar 8 cts.
Coffee A. 9 cts.
Granulated, 9¼ cts.
Flour, $4.50 bbl.

COVERDALE & ARCHER.

Gerding & Aumann Bros

—DEALERS IN—

Tin, Stoves and Hardware.

Roofing and Spouting a Specialty.

116 Wallace St., Fort Wayne, Ind.

J. E. WAUGH, D. D. S.,

Dental Office in Shoaff's Gallery, 21 W. BERRY St.

M. V. B. SPENCER,

Attorney-at-Law,

88 CALHOUN ST., FORT WAYNE.

Prompt attention given to all business intrusted to his care. 1713-6awtf

SHIRTS • MADE • TO • ORDER.

All the Latest Styles in Fancy Bosoms and French Flannels. All Flannels are shrunken before they are cut. Satisfaction guaranteed.

P. G. KUTTNER,
July 20-3m 144 CALHOUN ST.

TAPS CIGAR - TAPS CIGAR

Full Havana! Strictly first-class, and without doubt the Best 5 Cent CIGAR on the Market. Try 25 cents worth and be convinced it has no Equal.

W. H. PYKE,

SOLE AGENT. ; ; ; 80 CALHOUN ST.